PIKE COUNTY, KENTUCKY
1821 - 1980
HISTORICAL PAPERS
NUMBER FOUR

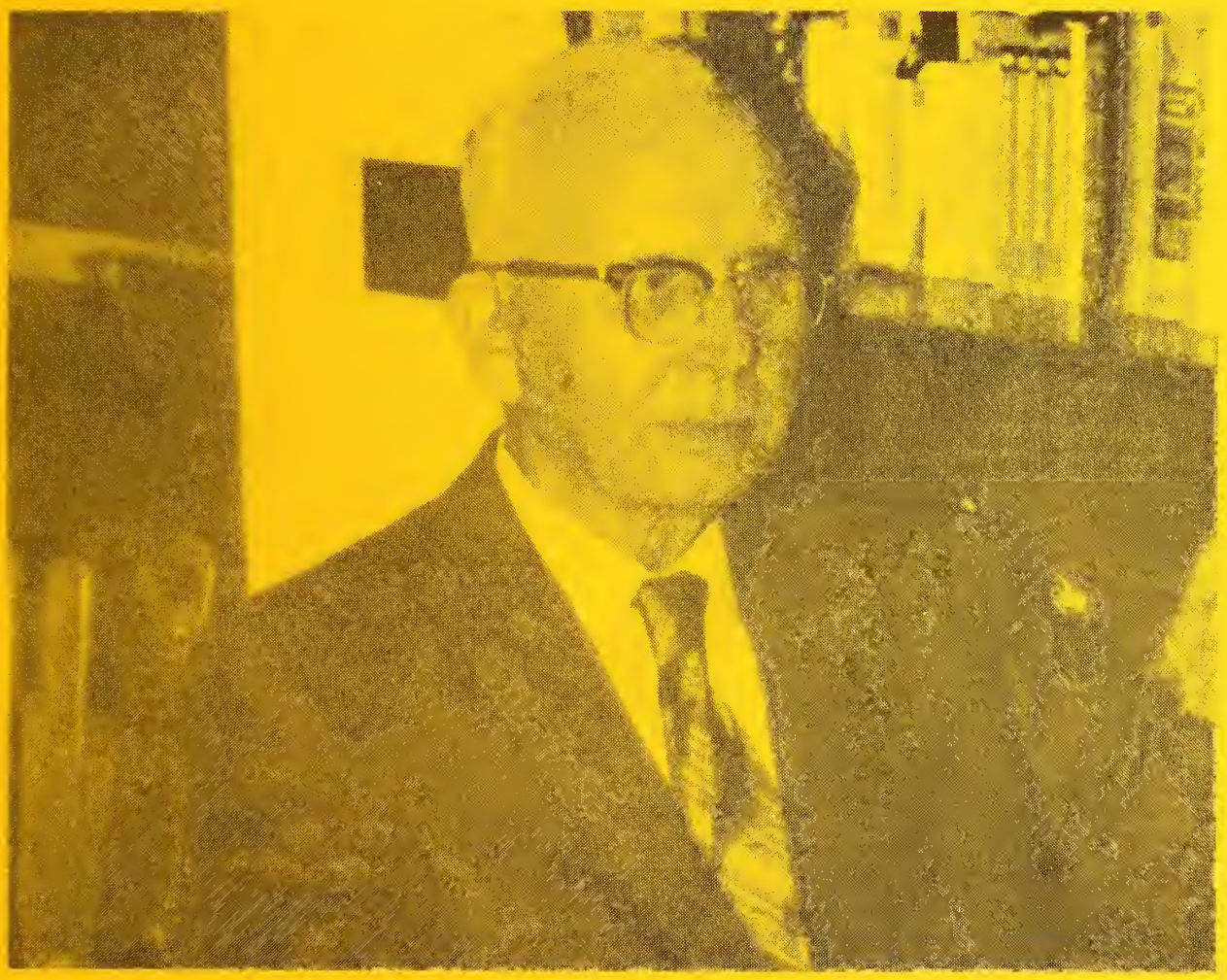

Frank James Forsyth, Dedication

Pike County Historical Society, Inc.
Pikeville, Kentucky
1980
One Hundred Fifty-four Pages, $8.00
Revised 1984

PIKE COUNTY KENTUCKY 1821-1980

HISTORICAL PAPERS NUMBER FOUR

Edited by

ELDON AND RUTH MAY
CLAIRE KELLY
DORCAS HOBBS
LEONARD ROBERTS

Pike County Historical Society, Inc.

Pikeville, Kentucky

1980

Revised 1984

Copyright © 1980 by the Pike County Historical Society, Inc. All rights reserved. No part of this book may be reproduced except for genealogical items and short portions for the purpose of review without permission of the publishers:

Pike County Historical Society, Inc.
Leonard Roberts, President
College Box 2
Pikeville, Kentucky 41501

FIRST EDITION
FIRST PRINTING

Printed in the United States of America.

DEDICATION

FRANK JAMES FORSYTH, SR.

Interviewed by Claire Kelly

Volume IV of the Pike County Historical Society Papers is dedicated to Frank James Forsyth, Sr., whose likeness is portrayed on the front cover. He is the son of Reverend James Henry and Anna Margaret (Cummings) Forsyth of Rockbridge County, Virginia. The family of six came to Pikeville on the steamboat *Cando* in 1901. The father organized Sunday Schools and promoted the construction of chapels on several creeks around the county. This Sabbath School work was sponsored by Presbyterians, who have historically been supportive of education in America. Frank often assisted his father by playing a portable organ.

Frank was an honor student in Pikeville Collegiate Institute. He was the first Pike Countain to earn a degree at the University of Kentucky. (He graduated from the College of Mechanical Engineering in 1913.)

In 1914 he was married to a former classmate, Georgia Dils, a daughter of John A. and Ann (Williamson) Dils and grand-daughter of Col. John and Ann (Ratliff) Dils. Their children, all active in business and professions near the region, are Frank, Jr., Anna C., John D., William, F., Hibbard W., and Daniel H.

For more than fourscore years Frank has been active, man and boy in the area of Pikeville. As a youth he assisted in organizing the Pikeville Concert Band, continuing with it during its 15 years of existence. He has been an active member and often chairman of Zoning, Park and Airport Boards. He is a Mason. He was elected President of the Pike County Historical Society at its organizational meeting in 1963, and served on committees until the present. He has supported the Society's publishing program from its first booklet in 1971 through six other Papers and genealogies.

Mr. Forsyth's family and friends admire and respect him-- for his intellectual, moral, and ethical standards--also because he encourages others to improve themselves. As an example, he earned his Electrical Engineering Degree 40 years after he earned his Bachelor's Degree. He has long been and still is a self-employed engineer, and has taught at the Mayo Vocational School, worked 18 years for the Kentucky Department of Mines and Minerals, and has contributed a good portion to a textbook, Practical Coal Mining, published by Kentucky Mining Institute.

The Pike County Historical Society, Mindful of Frank's many years of service to the study of history in the region, and of his continuing work in promoting goodwill among his fellowmen, honor him in its Minutes and dedicate to him this volume of Papers, this October 27, 1980.

CONTENTS

1. THE SOWARDS FAMILY OF PIKE COUNTY By Lois S. Coleman 5

Hall, Justice, Morgan, Adkins, Marrs, Ratliff, Wolford, 7 photos pp. 28-30

2. CEMETERY INVENTORY By Eldon J. and Ruthie May 31

Drawing May Cemetery, p. 33, List of Cemeteries completed, p. 34-35

3. DESCENDANTS OF JESSE JONES OF FEDS CREEK By Miller, Wagner, Michael 36

South, Keene, Slone, Hunt, Miller, Griffey, McKinney, Michael, 10 photos, pp. 58-59

4. THOMAS MCCOY'S DESCENDANTS By Brenda Gooslin 60

Williams, Gooslin, Daniels, Justice, Belcher 13 photos, p. 86

5. JAMES AND SARAH (TACKETT) HUDSON FAMILY By Elsie Hudson 88

Tackett, Little, Burwitz, Burke. 12 photos pp. 105-106

6. THE MILLERS OF FEDS CREEK, PIKE CO. By Mary Miller, Lena Pugh 107

Rowe, Pugh, Sullivan, Sawyers, Allen, 13 photos pp. 132-133.

7. MARRIAGES LISTED IN FLOYD COUNTY BOND BOOK I: 1808-1822 By Claire Kelly 135

8. HISTORY OF THE FIRST NATIONAL BANK OF PIKEVILLE By Jack Bartley 150

9. INDEX TO THE GENEALOGIES By Leonard Roberts 152

Through the 4th generation only. Does not index any other articles.

THE SOWARDS FAMILY OF PIKE SOUNTY
by: LOIS (SOWARDS) COLEMAN

Records Augusta Co. Va. 1770-1880 Vol. II. J
copied by: Lyman Chalkley

District Court Records of Virginia 1700-1800 before Ky. was made a State show that Thomas Sowards, born 1746, made a settlement in Turkey Cove in 1771 with his brother-in-law Jephta Massey. William McGhee also claimed the land. So this is the Court Records and Dates.

"Thomas Sowards said in 1802, he was 56 yrs. old, and that he and his brother-in-law, Jephta Massey, settled at Turkey Cove in 1771, and planted corn, cabbage, peach stone and apple seed, and remained on the land until obliged to remove on account of Indian War."

John Hoover, James Fugate, and Henry Hoover said that, "In 1782 they drove General Shelby's stock to range in Turkey Cove." Nathan Richardson, age 65, said that, "In 1771 he was on a hunting expedition and met Thomas Berry, David Carson, and William McGhee. Thomas Berry said, "He knew of William McGhee's improvements of the land in 1771'." William Collier said that, "In the winter and spring preceding Christian's Campaign, he remained at the camp of Thomas Lovelady". William was a hunter and trapper. He said, "Thomas Sowers now called Sowards came in with Massey in 1771 and settled on the land."

Jephta Massey, who invited Thomas Sowards to come there, made the first Settlement in Turkey Cove in April 1775 and remained there until June, when everybody was driven away by the Indians, but returned in the Fall. William had a Certificate dated in 1779. Thomas Sowards and Massey had a Certificate dated in 1775. So Sowards and Massey were the first settlers there.

THE SOWARDS FAMILY

by Lois Sowards Coleman

Thomas Sowards was the progenitor of the Sowards families of Eastern Kentucky. Thomas Sowards I died in 1797. His birthdate is not known but his wife's name was Melesent Mills. Four of their children were Isaac Sowards, Thomas Sowards II, Robert Sowards and Rebecca Sowards who married John Lewis on 29 April 1791. Isaac Sowards died in 1803, leaving several children. Robert Sowards, born in 1783, served in the War of 1812. He received Land Grants in 1812, 1815, and 1816. Thomas Sowards I is listed in the "Historical Register of Virginians in the Revolutionary War," by John H. Gwathmey. His name also appears in the "Index to Revolutionary Records" in the Virginia State Archives, compiled by Dr. H. J. Eckenrode in 1912 and 1914. He is also listed on the tax list of Virginia in 1774 and 1775. He served in the Virginia Militia and received pay and Land Grants in 1775 and 1780.

Court Records of Augusta and Botetourt counties in

Virginia show that a Thomas Sowards and his brother-in-law, Jeptha Massey, made a settlement at Turkey Cove in 1771. They and all the other settlers were driven away by the Indians in 1771 and 1772 but returned in the Fall of 1772. The Sowards family came to Kentucky before it was a State (1794).

Thomas Sowards II died in 1812. He married Lieutisha Hall of Virginia. She was born in 1772 and died in 1876 at the age of 104 years. He does not appear in the 1810 Census of this area but Lieutisha "Tisha" Sowards is shown with 2 males under 10, two females under 10, one female 10-16 and one female 26-45 years.

In 1812 (Floyd County, Ky.) an Administrator was appointed for the Estate of Thomas G. Sowards. Richard Damron was the Administrator and in August of 1812 an inventory of the Estate was taken and received in Court. It was held over until the September Court. In November of 1812 Lieutisha Sowards petitioned the Court through her lawyer to have Damron removed and she be appointed Administrator of Thomas Sowards' Estate. The motion was denied. Lieutisha also asked that certain items be excluded from the Inventory including hogs, a three-year-old heifer, etc. In 1814, James Ratcliff was appointed Guardian of the heirs of Thomas Sowards. In 1815 Lieutisha asked for his removal.

Rhodes Mead was then appointed Guardian. Thomas Sowards' heirs were named for the first time in 1815 when James Ratcliff was appointed Guardian.

In March 1817 the amount of the sale of the Estate of Thomas Sowards was received and recorded in Court. In 1818, 1819 and 1820 Ratcliff gave his annual reports to the Court. Entries in the Court Orders show that each change of Guardian demanded that all monies be turned over to him immediately. All the above Court records are from Floyd County, Kentucky, as Pike County was not formed at that time.

Thomas Sowards had four sons and two daughters of which some type of record has been found: They were:

Mahala Sowards, born 1794, married David McBroom on 15 December 1815, Floyd County, Kentucky. No further record of this family has been found.

Lewis Sowards, born 1798, married Ollie "Oly" Morgan on 4 July 1833 in Pike County, Kentucky.

Susanna Sowards, born about 1800. No records after 1815. Possibly died young.

Thomas Sowards, born 1804, married Stella Justice, 22 January 1824 in Pike County, Kentucky.

Charles Sowards, born 1809. No further records have been found on Charles.

Thomas Sowards took up land along the Levisa Fork of the Big Sandy River, extending from what is now Millard to Pikeville. This included several tracts in Pikeville. According to records in the Pike County Court Clerk's Office, the Sowards family from 1868 to 1919 sold thousands of acres of land in Pike County and many very large tracts of land inside the City of Pikeville. Kentucky Sowards, the Aunt of the writer, sold more than 200 acres of land inside the City of Pikeville, some of it was sold after my birth in 1913. Below are listed some of the deeds recorded in Pike County from 1868 to 1919.

5 Dec. 1860 - Thomas Sowards to John Dils, Jr., six hundred acres on the Levisa River.

7 May 1868 - Thomas Sowards to John Dils, Jr., six hundred acres on the Levisa Fork.

7 May 1868 - Thomas Sowards to C. Cecil, tract on Sandy River.

25 Oct. 1870 - Kentucky Sowards to A. F. Baum, thirty-one thousand acres (31,000) on the Sandy River.

July 1871 - Kentucky Sowards and William Scott to A. F. and E. H. Baum, thirty-one thousand acres (31,000) on Sandy River.

14 June 1873 - Kentucky Sowards Scott to Hibbard Williamson, eight and one half acres in Pikeville.

22 July 1872 - Kentucky Sowards Scott to William Craig, two acres in Pikeville.

15 July 1873 - Kentucky Sowards Scott to O. C. Bowles, tract in Pikeville.

20 Sept. 1873 - Lewis and Morgan Sowards to John Fiddler, large tract on Sandy River.

15 April 1873 - Kentucky Sowards Scott to Andrew Scott, large tract in Pikeville.

30 March 1884 - Kentucky Sowards Ferrell to L. J. Williamson, large tract in Pikeville.

14 Feb. 1883 - Morgan C. W. Sowards to R. M. Ferrell, large tract on Levisa River.

1885 - Kentucky Sowards Ferrell to John W. Ford, large tract on Sandy River.

30 Oct. 1888 - Kentucky Sowards Ferrell to Bank of Pikeville.

1 April 1889 - Kentucky Sowards Ferrell to C. H. Atkins, large tract on Sandy River.

6 January 1900 - Kentucky Sowards Salyers to City of Pikeville.

25 April 1904 - Kentucky Sowards Powers to Pikeville Board of Education.

11 July 1904 - Kentucky Sowards Powers to Crystal Water Works of Pikeville.

19 August 1908 - Kentucky Sowards Powers to Stuart Bowman, 15½ acres in Pikeville.

18 April 1917 - Kentucky Sowards Powers to M. C. McCombs, 180 acres in Pikeville.

18 April 1919 - Kentucky Sowards Powers to Rebecca Cline, tract in Pikeville.

22 February 1919 - Kentucky Sowards Powers to R. A. Hellier, fifty thousand acres (50,000), Hellier, Kentucky.

The following are stories about the Sowards family that have been handed down through the generations:

"After a very severe winter, food supplies were running low and as soon as the first Spring thaw came, Thomas left his home in a homemade Jack boat and rowed down the river to Catlettsburg, Kentucky to get food. This was about 125 miles from Pikeville and it took him several weeks to make the trip. Lieutisha remained at home to care for the children and livestock. One day when she went out to feed the stock she recognized the tracks of a large bear that had come close to the home. The home was strong but she was alarmed for the safety of the livestock so she decided to set a trap for the bear. On one side of the house some of the mud daubing had fallen out between the logs and there was an opening nearly into the kitchen. Lieutisha tore out more of the loose mud and then poured a large amount of honey around the opening. She warned the children to stay inside and they all kept a close watch for the bear. One day they saw him waddling down the hill and he was much larger than they had expected. He immediately got the scent of the honey

and he approached the house. He stepped up his pace and followed the scent right to the opening in the house. He climbed up on his back legs and braced himself against the house with his front paws and began licking the honey as fast as he could. He seemed to be very hungry. Lieutisha was prepared for him and quickly grabbed the heavy rope she had placed against the wall. She grabbed one of the bear's paws with the other hand and bound his paw to a strong peg she had driven into the wall for that purpose. She then pulled his other paw through the opening and tied it securely so that he could not get down. She cautioned the small children to stand back and stay away from the door. She went outside, picked up a heavy batten stick and beat the bear unconscious. She was afraid to untie the bear so she just let him hang there until her husband returned a few days later. He was told what happened and then he shot the bear and together they untied him and dragged him away from the house and buried him in their backyard. The children insisted a marker be placed at the bear's grave and it remained there many years after members of the family had passed away."

Another story that has passed down follows:

"One day Lieutisha was carrying her husband's dinner or midday meal to him in the fields. She became hot and tired from the long walk and sat down on a tree stump and

laid her arm across the stump to rest. She was unaware of anyone near but suddenly a sharp pain went through her arm and she saw that she had been struck by an arrow from an Indian's bow. The blood began gushing and the pain became more severe as she watched the Indian come nearer. She started screaming as loud as she could and luckily her husband was in a cleared field not too far from the spot and rushed toward the sound of her scream. He got there in time to shoot the Indian through the head before Lieutisha was harmed further. She had a large scar on her arm but survived to tell the story to her grandchildren.

One well known hollow in this vicinity is "Turn Hole Hollow." There the water was clear and beautiful and very deep. Fish were plentiful there as recently as 1930. Garfield and Richard Harrison Sowards caught many fine fish in "Turn Hole" over the years.

As stated before, Thomas Sowards died about 1810-1812. Lieutisha Sowards died in 1876 and is buried in the Sowards Cemetery near Shelbiana, Kentucky. Thomas Sowards is buried on South College Street in Pikeville, near the Catholic Church.

THOMAS SOWARDS FAMILY

Thomas Sowards, the son of Thomas and Lieutisha (Hall) Sowards, was born in 1804 in what was then Floyd County but now Pike County. Thomas married Stella Justice and they had these children:

William Sowards

John Wesley Sowards

Louisa Sowards

Martin Jefferson Sowards

A. Jackson Sowards

Letitia Sowards

Martha Sowards.

All four boys served in the Civil War. William, John Wesley and Martin served in the Union Army and A. J. "Eff" served in the Confederate. Thus, it was during the War, brother against brother, and families divided, all of which was heart-breaking for the parents. John Wesley lived on Blaze Branch at the time of the War, and once he walked through deep snow at night across the Cumberland Mountains to warn the Confederate brother's troops that the Union Forces were on their way to attack them. He begged them to move on but they refused, saying they were well fortified on the mountain and would capture the Union Troops. The Union Forces arrived and the boys each led a Company of men who

executed a pincers movement and captured the fortification, destroyed all the supplies and freed the prisoners. One of the prisoners that was captured was "Eff", their brother. They went to Wise, Virginia, and captured more prisoners and then returned to Louisa, Kentucky. They were with the 39th Kentucky Infantry and were attached to the Michigan and Ohio Cavalry. "Eff" spent the remainder of the War in a prison in Louisville, Kentucky. The other brothers never returned home. William died from smallpox and Martin and Wesley died of typhoid.

LEWIS SOWARDS FAMILY

Lewis Sowards was born in 1798 in what is now Pike County but was then Floyd County, Kentucky. He lived to be 92 years of age. He married Ollie Morgan, daughter of James Morgan, on 4 July 1933 in Pike County. Ollie Morgan was born about 1810 in Virginia. She died 14 June 1884 and Lewis died in 1890. Lewis was a captain in the Civil War and served in the Union Army, 39th Regiment Kentucky Infantry, Company E. Four of his sons and his son-in-law served in the Union Army. They were:

Capt. Thomas J. Sowards - Company C

1st Sgt. Henry Sowards - Company E

William H. Sowards - Company E

Morgan C. W. Sowards - Company E

William Scott, son-in-law - Company E

all in the 39th Regiment Kentucky Infantry. There were also about 15 other relatives, nephews and first cousins who served in the 39th.

Morgan C. W. Sowards was born about 1834 in Pike County. He married 1st Minerva Adkins on 22 June 1865, Pike County. Eight children were born to this union. After Minerva's death, Morgan married 2nd Laura Hyatt of Virginia. She was born about 1850 and died in 1925. Three children were born to this union. Morgan ran the first hotel, or boarding house, in Pikeville. It was located on Third Street and a large barn, or stable, was located behind the house for the guests to keep their horses and rigs. His cornfield was located where the old Pikeville High School stands on the corner of Fourth and Cline Streets. The City sidewalks were made of wood and the writer can vaguely remember one that ran alongside the road that led to the River Ferry at the end of Main Street. This walk connected Main Street and Scott Avenue. Members of my family can remember an old movie house, "Nickleodium" on the corner of Second and Pike Streets and particularly the time the young people turned the old

"pot belly" stove over on Saturday night.

The children of Morgan C. W. and Minerva (Adkins) were:

John D. Sowards, born about 1861

Georgia A. Sowards, born about 1864, married a Johnson

Lewis H. Sowards, born about 1868, married Ella Wolford

Kentucky Sowards, born about 1869, married a Justice

Henry Sowards, born about 1871, never married. Died at age 18 of typhoid.

Virginia "Jenny" Sowards, born about 1872, never married

Frances Sowards, born about 1874, married Duke Wolford

Annie Sowards, born about 1874, married John Fuller.

The children of Morgan C. W. and Laura (Hyatt) Sowards were:

Mary Sowards, born about 1875, married Philip Koepher

Sophia Sowards, born about 1880, married L. D. Chaney

Garfield Sowards, born 1887, married Ruth Marrs.

During the time of the Civil War, Morgan Sowards ran a General Store at the Forks of the Levisa River near Millard. Most of the supplies for his store were brought in by steamboat but some were brought on pack horses. Our family has heard many times an incident that happened during the War when a group of Confederate Soldiers rode through. They stopped and robbed and ransacked Morgan's store. Morgan's wife, my grandmother, said they took large bolts of material

and strowed them up and down the road, rolling them in the dirt and letting their horses walk over them. My grandfather, Morgan, became so angry that he grabbed his shotgun and followed them down the riverside. He found his father, Capt. Lewis Sowards, and stayed with his troop of soldiers and fought in his father's Division. He was never "mustered in" or "mustered out" of the Army.

A CIVIL WAR INCIDENT THAT HAPPENED ON HARMON'S BRANCH

My great grandfather, Harmon Marrs, grandfather of Ruth Marrs Sowards, owned and lived at Harmon's Branch near Boldman, Kentucky. His old homeplace was about where the Green Meadows Country Club now stands. My great grandmother, Jennie Marrs, was outside making apple butter when a troop of Union Soldiers came along and arrested her as a Rebel Spy. They were on their way to Pikeville with her when they met Col. Dils and Capt. Lewis Sowards and their Company of soldiers. Col. Dils said, "What the hell are you doing with Aunt Jennie? Turn that woman loose." In later years, Capt. Lewis Sowards' grandson, Garfield Sowards, married Ruth Marrs, granddaughter of Jennie Marrs.

WILLIAM HARRISON SOWARDS

William Harrison Sowards was born in 1847 in Pike

County, a son of Lewis and Ollie (Morgan) Sowards. He married Linchey Price on 26 September 1873 in Pike County. He served as Postmaster of Pikeville during the administration of Benjamin Harrison and continued in that office during President McKinley's term. All the Sowardses have been Republicans since that organization of the Party. William Harrison moved to Spokane, Washington, and died there in 1933.

William Harrison Sowards was a son of Lewis and Ollie (Morgan) Sowards. He moved to Chehalis, Washington, and died there in 1933. A newspaper obituary follows:

WAR VET HAD THINGS READY FOR FUNERAL

William Sowards, 86, of Chehalis, Arranged Own Details for Burial; Had Coffin Made "A Little Roomy"

CHEHALIS, Oct. 5 -(Special)- When William H. Sowards, 86 year old Kentucky Civil War veteran, whose funeral was held yesterday at Chehalis, died Sunday, he had everything arranged in advance, even to his homemade casket, which he had kept stored with a local undertaker the past five years. Throughout his life Sowards, a lifelong member of the Methodist church, had disliked owing anyone. He had paid his funeral expenses in advance and had a written agreement with the undertaker, which included all the details of his burial.

Five years ago Sowards had his friend of many years, J. M. Hatfield, make his coffin, according to special requirements. The casket was rectangular in shape, made of cedar lumber brought from Hoquiam. There was no glass in the top, which was but a single cedar board. Sowards had told Hatfield that he wanted the casket "a little roomy, so I can have room to turn over." He bought all the trimmings, the

padding of cotton and the silkaline lining. He also bought a blue suit in which to be buried. Though he had worn it a few times previous to his death, he had an arrangement with a Chehalis cleaner to get it as soon as he died, so the suit could be made ready for his funeral. Another detail of his burial was that he should wear no tie. "I've never worn one in life, so I'll wear none when I die," he said. Also it was stipulated that he should be buried shoeless.

Often, when Sowards met the undertaker whom he had engaged to bury him, he would say jokingly, "Now, be sure you keep my coffin dusted off and ready for use." Sowards had always believed that a person about to die invariably had a premonition of approaching death. All summer he would tell his family that he did not expect to see another winter. About two weeks ago he lay down at home and said that he expected to die soon. He was not sick, felt no pain, but said he had fulfilled his mission in life, had done all he could, thought he had been kind to all and was not in the least afraid to die. Within a few days before death came, Sowards gathered the fruit in the yard and did other little kindnesses that would be of help to his faithful wife of years. It had been his lifelong desire to die in peace and to be buried when the sun was shining. All seemed to work out as he had planned. Sunday was a most beautiful, sunshiny day. He bade his family farewell, went to sleep and died peacefully soon afterwards.

At yesterday's funeral, members of the Chehalis Masonic Lodge, of which order Sowards had been a member at Pikeville, Ky., 49 years, had charge of the graveside services. Again the sunshine was unusually beautiful. The last wish of the veteran of the Union army, who fought for his country during three years of the Civil War was gratified.

Richard Harrison Sowards, son of William Harrison, was Sheriff of Pike County in 1917. He also served as Deputy U. S. Marshall of Pike County and was a Government Deputy for Pike, Floyd and Knott Counties for three years. He married Rebecca Moore.

THOMAS JEFFERSON SOWARDS

Thomas Jefferson Sowards was born about 1836, a son of Lewis and Ollie (Morgan) Sowards. He married Virginia Ratliff on November 3, 1858 in Pike County. He served with the Union Army and was a Captain of Company C, 39th Kentucky Infantry. The known children of Thomas Jefferson and Virginia (Ratliff) Sowards were:

Mary E. Sowards, born 1860

Paulina M. Sowards, born 1862

James G. Sowards, born 1864

Madora Sowards, born 1869

Ada Sowards, born 1871

Mintie Sowards, born 1877

Harrison Sowards, born March 1880

Lewis Sowards, born about 1882-1883, father of Virginia Nagel.

JAMES M. SOWARDS

James M. Sowards, son of Lewis and Ollie (Morgan) Sowards, was born about 1837 in Pike County. He married Anna Reynolds on 4 November 1866 in Pike County. Their known children were:

William Sowards, born 1868

John L. Sowards, born 1869.

AMERICA SOWARDS

America Sowards, daughter of Lewis and Ollie (Morgan) Sowards, was born in 1839. She married Joseph G. Walker on 1 August 1861 in Pike County. He was a school teacher.

KENTUCKY SOWARDS

Kentucky Sowards, daughter of Lewis and Ollie (Morgan) Sowards, was born 21 April 1843 in Pike County. She married 1st William M. Scott on 14 September 1860, Pike County. They had one child, Johnie Scott, born 19 November 1861, died 19 May 1865. They later adopted a child, Rebecca Scott, who married John S. Cline of Pike County. William Scott died 17 July 1875. Kentucky married 2nd Richard Ferrell on 18 May 1876. He was born 11 March 1831 and died about 1880. Kentucky married 3rd Samuel Salyers. No information available on Samuel. Kentucky married 4th Jim Press Powers about 1900. He died about 1917 and Kentucky married 5th U. S. Musick who died about 1922. Kentucky's 6th husband was Allen Maynard, who survived her. Aunt Kentucky Sowards died in 1925.

Scott Avenue in Pikeville was named for Kentucky's first husband, William Scott. Kentucky Avenue was named for her. She was one of the original organizers of The First National Bank of Pikeville and was the largest stockholder at that time. She gave to the Bank the land on which the present Bank stands. She also gave land and built the First Christian

Church on Scott Avenue. Her father, Lewis Sowards, had built the first brick building in Pikeville.

HENRY C. SOWARDS

Henry C. Sowards, son of Lewis and Ollie (Morgan) Sowards, was born about 1845. He married Frances L. Johnson on 24 October 1866 in Pike County. Their known children were:

America Sowards, born about 1868

Ollie Sowards, born about 1871

Morgan Sowards, born about 1872

Lewis Sowards, born about April 1880

Tony Sowards

Blaine Sowards

Jefferson Sowards

Henry Sowards was a 1st Sgt. in the 39th Kentucky Infantry and served under his father in Company E.

GARFIELD SOWARDS FAMILY

Garfield Sowards, son of Morgan C. W. and Laura (Hyatt) Sowards, was born 12 May 1887 and lived in Pikeville all his life. He died in 1976 at the age of 88 years. He married Ruth Marrs, who was born 21 June 1890 and died 22 August 1971 at the age of 81 years. Five children were born to Garfield and Ruth (Marrs) Sowards:

Fern Sowards, born 19 November 1907, married Ernest Wolford, former County Court Clerk of Pike County.

Homer Clay Webster Sowards, born 23 August 1909, married Elizabeth Billiter and died in 1961, age 51 years.

Laura Opal Sowards, born 3 April 1912, married Charles Edwin Childers of Etty, Kentucky, in 1935.

Lois Virginia Sowards, born 14 December 1913 (the writer), married Clifford O. Coleman in 1932.

Jim Press Powers Sowards, born 26 April 1915, married Rebecca Amick in 1936.

Lois Sowards Coleman has one daughter, Garlena Ruth Coleman, born 4 October 1941. She married Walter J. Smith of Ft. Walton Beach, Florida, and they have two daughters, Lauraline P. Smith and Ashley Renee Smith.

Jim Press Sowards has two daughters, Barbara Rhea Sowards, born June 1940, married John Grider of Bowling Green, Kentucky, and they have two daughters, Janet and Diane Grider. Jim's other daughter is Sarah Ruth Sowards, born February 1952. She married Terry Thompson and they have one son, Michael Chase Thompson, born July 1979. They reside in Lexington, Kentucky.

Garfield Sowards, my father, was in the coal business most of his life. As far back as I can remember he had several men working for him as he shipped coal from Pikeville during World War I and World War II. During the time of

World War I, we can remember the river freezing over solid and that it would stay frozen for many months. Dad would have wagons and teams haul coal from the mouth of Chloe and Ferguson Creeks, down the middle of the river on the ice. They would take it to the end of Third Street and then up Third Street to what was then the old Pike Wholesale Grocery. This was where Betsy Ross Bakery used to do business and where B. & L. Furniture is now located. The coal was then loaded by hand from the wagons and on to C. & O. Railroad box cars on the side tracks that are still there. The Railroad did not furnish coal cars at that time.

My father was a very fine ice skater and I can remember when he would do fancy skating, making a figure eight and skating backwards. When we would ask him where he learned to skate like that, he would tell us right here on the Sandy River in Pikeville. Many of the townspeople skated on the frozen river back then.

When Dad was a young man, in the early spring he would run log rafts down the river to Catlettsburg, Kentucky. River traffic was rather heavy on the Big Sandy in the early part of this century. Steamboats came to Pikeville often and my grandmother has told me many times about riding them from Harmons Branch to Pikeville. She made the trip often.

When our family lived on Third Street in Pikeville,

about 1916, there was an old tin building located at the end of Second Street. Prisoners were kept in this building and they went out and worked on the roads each day. When the building was on longer used to house prisoners it was used for a roller skating rink. My father, Garfield Sowards, skated there. He participated in many sports and particularly liked baseball and played well. Other local men who played baseball with him were Sidney Trivette, Butler Bales, and a Brewer man. One of the Pike County coal companies located at Rockhouse, Kentucky, contacted my Dad and hired him to play baseball for their team. This was before my time, about 1910. They made him a very attractive offer to stay at Rockhouse and play ball for them but he would not stay away from Pikeville for very long at a time. He always thought that Pikeville was "the garden spot of the Nation." When I was a child I remember seeing him play baseball in the west end of Pikeville. The ballpark was located about where Myra Barnes Avenue is now. That was before Cline Street was paved. Cline Street was paved about 1920-1922. Dad was a member of the Christian Church and played baseball on the Church team. They had the best team in the area at that time.

In 1918 Pikeville had one of the worst floods. It was often referred to as the "ice tide." The River had been frozen solid for many months and when the spring thaws came

and the ice began to melt and break up it would fly several feet in the air in large chunks. Our family lived on Third Street at that time and it was in a rather low lying area. Several of us became ill with scarlet fever shortly after the flood. We had never experienced a flood of that size and we remained in our home until we had to be carried out. I can especially remember Dad making us eat our noon day meal before we left the house. By then the water was on the top step ready to run into the kitchen. We thought sure our home would be washed away, off its foundation and down the River. Dad had a driver working for him by the name of Bill Keene and he swam a large horse around the house and tied the house to a big tree with a heavy rope. All the "old timers" in Pikeville well remember the "ice tide" of 1918.

In the early 1920's and 1930's the coal business was "on and off" as it is today. When business was slow, Dad always managed to get something else to do until it came back again, and it always did.

Garfield Sowards served as the first highway patrolman in Pike County. The only highway was between Pikeville and Williamson and he patrolled that road. Many people were killed on that highway because of the sharp curves. One particularly bad curve on Town Mountain was called "Dead

Man's Curve" because so many accidents occurred there. Town Mountain has been cut down considerably since that time.

Dad also served as a deputy sheriff in 1917. He attended the old Pikeville Academy School on College Street. Professor T. M. Riddle was one of his teachers of whom he was very fond.

Our family has many pleasant memories of our parents and of Pikeville and Pike County.

Christian Church, Scott Ave., 1883.

TAKEN FROM A BRIEF HISTORY OF THE
FIRST CHRISTIAN CHURCH
of
Pikeville, Kentucky

The first congregation of the Christian Church in Pikeville, Kentucky was organized in 1883, after a meeting held in the public school by the Rev. Mr. Petty who was an Evangelist in the State of Kentucky. The charter members were: Mr. and Mrs. J.M. Scott, Mr. and Mrs. L.J. Williamson, Mr. J.H. Rutroff, Mr. Henry Sowards, Mr. and Mrs. Morgan Sowards, Mr. R.M. Ferrell, Mr. and Mrs. Charles Gardner, Mr. and Mrs. Henry Reothford, Mr. David Steel, Mrs. Eliza Steel, Mrs. Mary Leslie, Mrs. Mat Amick, Mr. William Sowards, Mrs. Kentucky Scott, and Mr. and Mrs. Silas Scott.

A lot was given to the Church by Mrs. Kentucky Ferrell by deed dated August 11, 1893, to "L.J. Williamson, J.H. Rutroff and J.M. Scott, Trustees of the Christian Church of the City of Pikeville, Kentucky, and their successors in office for the purpose of public worship." A boxed and stripped building was erected on the lot in 1887. Mrs. Ferrell is the same person as Mrs. Kentucky Scott, a charter member, and Mrs. Salyers, shown with her husband in the center of the Christmas picture of the interior of our first church building and Mrs. Kentucky Powers, who also gave to the congregation the brick building which we are now occupying as our Church home. She was a woman of great generosity.

Morgan C. W. Soward's Home 1890. 3rd. St. and Scott Ave., Pikeville, Ky. People from left, Garfield Sowards, his mother Laura Sowards, and sister Virginia Sowards.

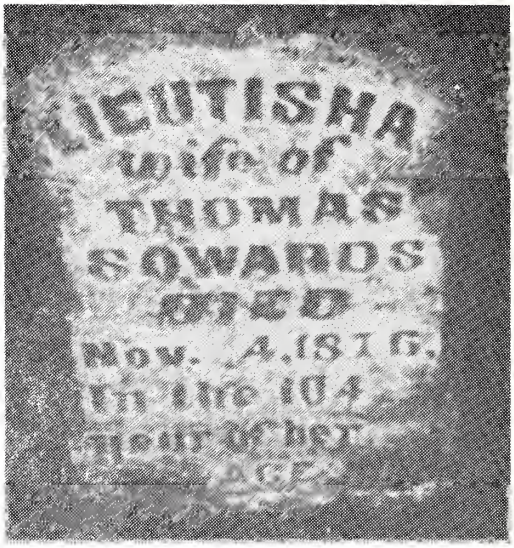

Gravestone at Sowards Cemetery in Shelby.

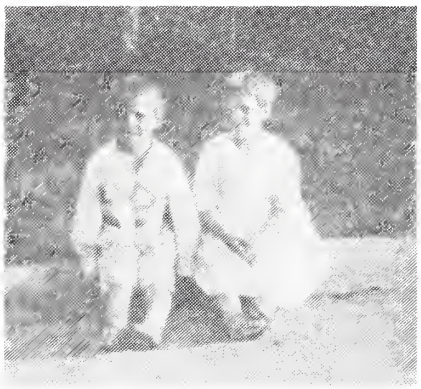

1920 or 1922. Jim Press Sowards and Lois Sowards Coleman on new paved Cline St.

1904. From left: Garfield Sowards, Bert Ford, Grundy Reynolds and Jake Cline.

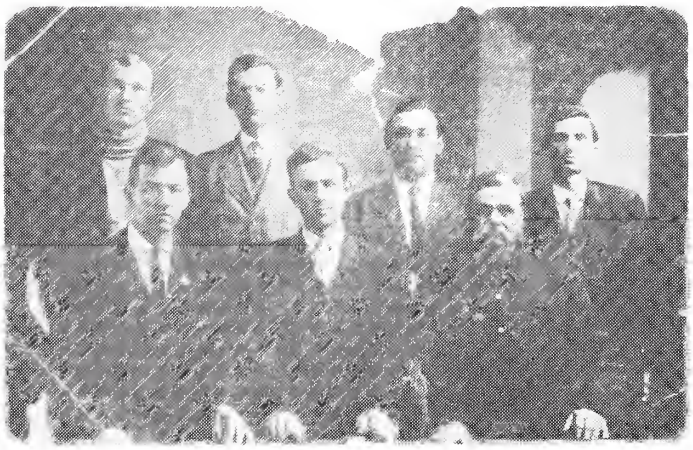

Pike Co. Jury in 1910. From Left: (Judge) J. C. Wright, Garfield Sowards, Keen Keathley. Back row: Buff Meade, Irelan Pauley, Arthur Smith, _____.

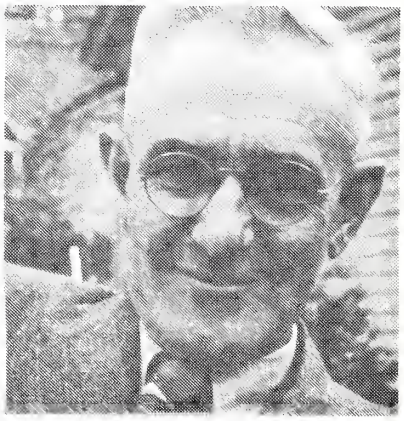

Garfield Sowards, 1940.

CEMETERY INVENTORY
BY: ELDON J. & RUTHIE J. MAY

The purpose of this project is to preserve the information found on tombstones. Our first priority is to complete the cemeteries that are no longer receiving burials. All information on the tombstones is to be copied. The name and location of the cemetery, the date it was inventoried and the name of the person who inventoried it are to be included. Make a sketch of the cemetery showing the location of the graves with the number corresponding with the names on the form.

KEATHLEY CEMETERY AT RICHAM STATION ON THE WILLIE RIDDLE FARM ON SHELBY CREEK

At the lower side of the cemetery is a rock enclosure with two graves. One is a Revolutionary War Soldier, John May, Sr. The other is his wife, Sarah Phillips May. Their grandson put up the stones. They are not legible. There are 12 graves that are identifiable; two with partial inscriptions and 19 unidentified.

1

John May, Sr.
B. 1760
D. Jan. 25, 1813

2

Sarah Phillips May
B. July 1759
D. 1845

3

A. Gibson
D. April 9, 1885

4

Juda Johnson
D. May 18, 1912

5.

U. B.

6

Richard D. Wells
June 14, 1898
Sept. 21, 1898

7

W. J. Keathley
Aug. 18, 1857
Jan. 23, 1912

8

Louisa Melvina Keathley
Wife of W. J. Keathley
Feb. 24, 1875
Aug. 22, 1899

9

A. Caroline
Wife of W. J. Keathley
Dec. 18, 1858
Jan. 21, 1894

10

W. Custer Keathley
May 21, 1906
May 28, 1907

11

Shofner Keathley
Dec. 27, 1888
July 22, 1890

12

Infant son of
W. J. & A. C.
Keathley
Oct. 19, 1884
Nov. 2, 1884

13

Aurora S. Keathley
July 20, 1882
Dec. 26, 1889

INVENTORY BY ELDON J. & RUTHIE J. MAY

PIKE
COUNTY (OR COUNTIES)

4/8/79
DATE(S) COPIED

MAY CEMETERY ON LOWER JOHNS CREEK ACROSS FROM THE COLLEGE FARM.
CEMETERY NAME(S)

LOCATION (INCLUDE LATITUDE AND LONGITUDE)

14
NUMBER OF GRAVES IDENTIFIABLE BY INSCRIPTION

3
NUMBER OF GRAVES UNIDENTIFIABLE

YES NO X
STILL RECEIVING BURIALS?

	SURNAME	GIVEN NAME	BIRTH DATE	DEATH DATE
1	UNKNOWN			
2	UNKNOWN			
3	LESLEY	Allen*	7/9/1798	6/10/1879
4	LESLEY	Elizabeth wife of Allen	1/1/1794	4/4/1887
5	MAY	(Wife of A. J. May) Sarah E. (Walker)	9/8/1868	10/10/1885
6	LESLIE	T.J.	4/9/1848	11/19/1899
7	MAY	Thomas P.	8/3/1816	8/28/1910
8	MAY	Margery E. (Lesley)	6/8/1824	1/19/1909
9	CRAFT	Dr. N. W. B.	? ? ?	11/15/1918
10	CRAFT	Birdie Lynn Ford	? ? ?	11/22/1918
11	UNKNOWN			
12	CRAFT	(Dau. of Dr.& Birdie C.) Virginia Vicars	1/17/1913	1/23/1913
13	FORD	(Son of T.J.& N.M.Ford) Grover C.	3/15/1885	4/15/1888
14	FORD	(Wife of T.J.Ford) (dau. of Thomas May) Nancy M	10/23/1854	4/27/1889
15	ELLIOT	(dau. of Alex & Ivy) Willie Opal	11/18/1903	11/21/1907
16	ELLIOT	Infant Daughter	Stillborn	3/15/1900
17	MAY	(Dau. of T.B.& F.V.) Daisy V.M.	3/24/1883	11/14/1884

*This date could be wrong. An 1880 census shows an Allen Lesley living with his grandson in Floyd County. The dates of Allen and Elizabeth Lesley could have been transposed since the stones were erected by their son-in-law, probably years later.

FORM I

5. WANDA SUE HUNT b. 22 Sept. 1956.

5. DAVID JAY HUNT b. 19 April 1960.

4. EUNICE HUNT b. 13 Sept. 1917 Biggs, Ky. m. 7 May 1938 Delmer Kidd b. 18 Sept. 1910 d. 26 Jan. 1956. 4 children:

5. RITA MAE KIDD b. 15 July 1939 d. 15 July 1939.

5. JAMES LEW KIDD b. 5 Aug. 1940 m. 15 Sept. 1958 Betty Jean Anderson b. 19 July 1942. 2 children:

6. JAMES LEW KIDD II b. 25 Jan. 1960.

6. GINGER LYNN KIDD b. 13 Jan. 1962.

5. WILLIAM RANDALL KIDD b. 2 May 1942 m. 20 Jan. 1962 Rose Vernell Davis b. 18 Feb. 1943. 2 sons:

6. DELMER CARSON KIDD b. 14 Jan. 1963

6. BARRY WAYNE KIDD b. 13 Jan. 1964.

5. PATRICIA FAYE KIDD b. 7 Sept. 1943.

4. GARNAS HUNT b. 21 Aug. 1922 1st. m. Eugene Sanford Boling b. 25 May 1921 m. on 23 Oct. 1939. 1 dau:

5. SARAH ANN BOLING b. 3 Oct. 1940 m. Masel Howell on 28 Oct. 1957. 2 daughters:

6. RUTH ANN HOWELL b. 11 Oct. 1958.

6. THERESA FAYE HOWELL b. 27 Sept. 1962.

Garnas Hunt m. 2nd. Avery Ionia Rowe b. 28 Jan. 1912. m. 9 June 1947. 1 dau:

5. EVALENE ROWE b. 14 Sept. 1950.

4. ASTERLINE (ASTER) HUNT b. 19 Feb. 1925 Biggs, Ky. m. John Puskas Jr. b. 20 Nov. 1916 m. 19 Dec. 1949. 6 children:

5. CAROLYN SUE PUSKAS b. 24 Sept. 1950

5. DIANNA LYNN PUSKAS b. 26 Jan. 1952 d. 26 Jan. 1952.

5. JOHN PAUL PUSKAS b. 23 Dec. 1953.

5. DWIGHT DAVID PUSKAS b. 27 July 1956.

5. JOANNE JOYCE PUSKAS b. 27 May 1959.

5. JANE KAY PUSKAS b. 12 Jan. 1962.

4. MABEL JEWEL HUNT b. 3 Mar. 1930 in Thacker, Va.

3. THOMAS HENDERSON JONES b. 17 Oct. 1893 d. 29 Oct. 1964 m. Hannah Estep b. 26 Jan. 1898 m. 1 Nov. 1920. 8 children:

4. VIVIAN GERTRUDE JONES b. 29 Dec. 1920 m. James Rowe Anderson b. 20 July 1914 m. 14 Feb. 1946. 2 children:

5. JANET LEIGH ANDERSON b. 18 Feb. 1948

5. JAMES ROWE JR. b. 10 Dec. 1950.

4. HANNAH VIRGINIA JONES b. 26 March 1922 m. Wilbur Albert James b. 3 June 1923 m. 26 Feb. 1948. 3 children:

5. LINDA CAROL JAMES b. 8 Jan. 1949.

5. KEITH DAVID JAMES b. 1 Nov. 1952.

5. VIRGINIA LEIGH JAMES b. 14 Aug. 1957.

4. MARY MILDRED JONES b. 6 July 1924 m. Dennis Cole Minnick b. 1 Dec. 1911 m. 19 March 1945. 2 children:

5. PATRICIA ANN MINNICK b. 13 June 1947.

5. JOYCE DEE MINNICK b. 17 Oct. 1949.

4. JAMES ERNEST JONES b. 23 April 1927 m. Eleanor Beatrice Clifton b. 15 April 1933 on Nov. 16 1951. 3 children:

5. TERESA CHERYL JONES b. 22 Jan. 1953 d. 25 Jan. 1953.

5. REDA KARRAN JONES b. 22 Jan. 1954.

5. MARICIA JAN JONES b. 31 Aug. 1958 d. 2 Sept. 1958.

4. DOROTHY MARIE JONES b. 14 Mar. 1929 m. Thomas Wilton Goodman b. 27 May 1927 m. 31 Aug. 1950. 5 children:

5. THOMAS WILTON GOODMAN JR. b. 21 Aug. 1951.

5. JUDITH BERNICE GOODMAN b. 29 Oct. 1955 d. 29 Oct. 1955.

5. MICHAEL GAIL GOODMAN b. 11 Dec. 1956.

5. MALCOLM DALE GOODMAN b. 20 Dec. 1958.

5. SALLY MARIE GOODMAN b. 10 March 1962.

4. MACY JUNE JONES (twin) b. 18 May 1932 m. Sylvester Arlen Smith b. 3 July 1932 m. 15 Jan. 1955. 2 children:

5. KATHLEEN DIANE SMITH b. 31 Dec. 1957.

5. DEBORAH ARLENE SMITH b. 13 Jan. 1959.

4. THOMAS HENDERSON JONES JR. (Twin) b. 18 May 1932 m. Carol Marie Boyd b. 25 Dec. 1937 m. 24 Oct. 1958. 2 children:

5. KIMBERLY DAWN JONES b. 2 March 1960.

5. KARA SUE JONES b. 17 Nov. 1961.

4. DAVID LEIGHTON JONES b. 30 Aug. 1934 m. Pearl June Daugherty b. 25 Aug. 1935 m. 28 May 1953. 3 children:

5. DAVID LYNN JONES b. 31 Oct. 1954.

5. SUSAN CHRISTINE JONES b. 2 Oct. 1956.

5. JOHN SCOTT JONES b. 6 Sept. 1961.

3. GEORGE HUBBARD JONES b. 17 Mar. 1900 m. Pearl June Coleman b. 14 Oct. 1900 d. 25 Jan. 1963 m. 22 July 1921. 3 children:

4. GEORGE HUGH JONES b. 4 July 1922 m. 1st.Betty

Eileen Willson on 25 Feb. 1944. Divorced. 1 son.

5. ROBERT ALLEN JONES b. 31 Aug. 1944.

Married 2nd. Johnnie Joey Young Williams b. 2 June m. 2 June 1949. 2 children:

5. LORETTA ANN WILLIAMS b. 17 Nov. 1948. (step-daughter)

5. PATRICIA JUNE JONES b. 17 Dec. 1951.

4. ALASCE LORRAINE JONES b. 28 Nov. 1924 m. Henry Virgil Guinn b. 4 July 1917 m. 7 Nov. 1944. 2 children:

5. HENRY ALAN GUINN b. 22 March 1952.

5. JUNE ELIZABETH GUINN b. 10 June 1956.

4. PETER MILLER JONES b. 14 Feb. 1927 m. Peggy Ann Smith b. 9 July 1932 m. 1950. 3 children:

5. JEFFREY SPENCER JONES b. 17 June 1951.

5. JAY NEAL JONES b. 3 Jan. 1954.

5. LLOYD JOSEPH JONES b. 7 June 1957.

3. IDA FLORENCE JONES b. 18 July 1902 m. Eli Jackson Miller b. 9 March 1897 m. 8 Sept. 1920. 11 children:

4. OTIS MILLER b. 7 Sept. 1921 1st. m. Ethel May Hobson 1 Nov. 1942. No children. 2nd. m. Ida Mae Poust b. 25 Dec. 1925 m. 24 June 1945. She is the daughter of Frank Poust and Rachel Perkins. 1 dau:

5. SARAH ANN MILLER b. 25 March 1947.

4. EDITH MAE MILLER b. 25 May 1924. m. Harold D. Potrykus b. 5 March 1918 m. 15 Jan. 1954. 2 children:

5. GARTH HAROLD POTRYKUS b. 27 May 1955.

5. GAIL MARIE POTRYKUS b. 8 Mar. 1961.

4. HILLARD MILLER b. 19 Sept. 1926 m. Beulah Kathleen Haynes b. 20 Feb. 1924 m. 9 Aug. 1948. She was the dau. of Grant and Elan Haynes. 4 children:

5. DAVID PAUL MILLER b. 7 May 1949.

5. HILLARD (LARRY) WAYNE MILLER b. 4 Feb. 1951.

5. MICHAEL DUANE MILLER b. 10 Oct. 1953.

5. KATHERINE ANN MILLER b. 5 Aug. 1955.

4. NORA MILLER b 17 July 1928.

4. HASSEL MILLER b. 30 Oct. 1930 d. 23 Oct. 1932.

4. ELI JACKSON MILLER JR. b. 6 Dec. 1932 1st. m. Kathleen Clara Nash b. 19 Feb. 1934 m. 22 Oct. 1953. dau. of Edward James Nash and Elizabeth Bertha Weir. Divorced 3 Dec. 1963. 1 son:

5. ERIC JONATHAN MILLER b. 22 July 1956.

2nd. m. Mary Bertha Mitchell Douglass b. 22 April 1931 m. 26 Nov. 1964 dau. of Frank Martin Mitchell and Gladys Jeanetta Schaffer. Divorced 19 Sept. 1975. 1 step-son, 3 sons.

5. JEFFREY JOHN DOUGLAS b. 16 April 1956---step-son.

5. WAYNE RUSSELL MILLER b. 19 Nov. 1966.

5. FRANK MARTIN MILLER b. 4 Sept. 1968--stillborn.

5. ROSS WILLIAM MILLER b. 12 Nov. 1970.

4. PAUL MILLER b. 13 Jan. 1935 m. Barbara Kachaturoff b. 15 Dec. 1935 m. 28 Feb. 1954. dau. of George and Mary Kachaturoff. 5 children:

5. KAREN LYNN MILLER b. 30 Aug. 1954.

5. CAROL ANN MILLER b. 7 Feb. 1956. m. a Jones 1 dau:

6. MICHELLE LYNN JONES b. 20 Dec. 1973.

5. DEBORAH SUE MILLER b. 25 March 1958.

5. DIANE MARIE MILLER b. 19 May 1959.

5. CRAIG ALLEN MILLER b. 11 July 1962.

4. SARAH ANN MILLER b. 13 May 1937 m. Otis Lynn Raymond b. 6 Jan. 1935 m. 20 Sept. 1956. 1 son:

5. RANDY LYNN RAYMOND b. 19 Aug. 1957.

4. WILLIAM ROSS MILLER b. 17 Feb. 1940 d. 17 Feb. 1940.

4. CHARLES EDWARD MILLER b. 4 June 1941. m. Charlotte Rose Hardin b. 19 Aug. 1948 m. 9 March 1967. dau. of John Benjamin Hardin and Anne Elizabeth Vardeman. 4 children:

5. CARRIE LYNN MILLER b. 23 May 1968.

5. CHERYL LORE MILLER b. 22 July 1970.

5. CYNTHIA LEE MILLER b. 1971.

5. CHARLES EDWARD MILLER, JR. b. 1973.

4. LEROY MILLER b. 6 May 1944 m Marilyn Rose Posius b.19 May 1945 m. 12 Aug. 1966. dau. of Albert Alexander Posius and Stella Guzik. 2 children:

5. CHRISTINA MARIE MILLER b. 29 July 1967.

5. BRIAN LEE MILLER b. 3 June 1972.

2. DAVID BOWERS JONES b. 10 Feb. 1960 d. 9 Nov. 1881. Born and died at Feds Creek, Pike Co. Ky. m. Pricey Chaney. David was killed when struck by an oar while running timber, floating it downriver in rafts formed by binding the logs together. 1 son:

3. EMORY JONES m. Averline Griffey 2 daughters. Emory Jones was living with a dau. in Edgarton, W. Va. in the late 1950's. Died there around 1960 and was buried on Peter Creek.

2. SALLY SARAH JONES b. 6 Jan . 1862 d. 30 March 1951 m. Marion Keene b. 6 May 1859 d. 14 May 1944 m. 29 Dec. 1881. s. of Louis Keene and Susie Mutter. 9 children:

3. WILLIAM FRANKLIN KEENE b. 7 Oct. 1882 d. 3 Oct. 1867 m. Clara Bertha Strather b. 27 Oct. 1910.

3. JAMES MONROE KEENE b. 29 March 1884 d. 10 Oct. 1908 m. Melda Farley.

3. JOSEPH HIRAM KEENE b. 16 June 1886 d. 26 July 1939. m. 1st. Gertrude Hannah in 1913. 2nd. Inez Hunt in 1920.

3. IDA CARRIE KEENE b. 7 March 1889 d. 19 Sept. 1894.

3. PHOEBE ELLEN KEENE b. 25 May 1891 d. 5 March 1932 m. Fred Alexander.

3. SHIRLEY ANN KEENE b. 5 Oct. 1893 d. 5 Sept. 1894.

3. LUTHER REDFORD KEENE b. 31 July 1897 m. 1st. Mary Roberts 2nd. Rose Jeffrey.

3. LEWIS MARTIN KEENE b. 16 Aug. 1899 d. 24 June 1952 m. Tenna Lykins.

3. RALPH WHITTEN KEENE b. 30 Aug. 1901 d. 14 Oct. 1904.

2. ANDREW JACKSON JONES b. 18 Feb. 1865 d. 6 Oct. 1865.

2. FANNY ELIZABETH JONES b. 17 May 1867 d. March 1943 m. David M. Griffey b. 15 Aug. 1862 d. Feb. 1958 m. 1884. s. of Wesley Griffey and Hulda Sloan. 10 children:

3. ELVIRA GRIFFEY b. Jan. 1885 d. 1891.

3. JOHN ELMER GRIFFEY b. 20 Feb. 1887 d. 8 April 1976 m. Frona Estep b. 19 July 1894 d. March 1977 m. 17 Sept. 1908 6 Children:

4. DAVID C. GRIFFEY, Cleveland, Tenn.

4. MILTON, Cleveland, Tenn.

4. MAGGIE m. Mr. Dotson, Thacker, W. Va.

4. SARAH m. Mr. Stiltner, Grundy, Va.

4. HARRIET m. Tennis Morents, Cinninnati, Ohio.

4. IVA m. Russell Collins, Lynne, Ky.

When John Elmer died, 1979, he had 27 grandchildren, 52 great grandchildren, 3 great great grandchildren. When Frona died in 1977, she had 27 grandchildren, 49 great grandchildren, 3 great great grandchildren. Frona-Freeburn Church of God, Freeburn, Ky.

3. HULDA ANN GRIFFEY b. Oct. 1891 d. 1901.

3. PHOEBE JANE GRIFFEY b. 7 Jan. 1894 d. 1967 m. Restus Estep.

3. CAUSBY GRIFFEY b. 12 Feb. 1896 d. Oct.

3. EMORY BALLARD GRIFFEY b. 28 Aug. 1879 d. 26 Aug. 1953 m. Charlotte Rose 1920. 1 son:

4. FRED

3. FRED GRIFFEY b. 5 Oct. 1902 Matewan, Ky. m. Melba Rudisell 1927.

3. REESE GRIFFEY b. 1905 d. Oct. 1908.

3. NAOMI GRIFFEY b. 20 March 1908 Westminister, Ca. m. Samuel Charles 14 Dec. 1929.

3. ROSCOE GRIFFEY b. 1 March 1912 m. Leona Hunt 1940.

2. MALINDA JANE JONES b. 17 Nov. 1869 d. 25 Aug. 1961 m. George McKenney b. 2 April 1859. 4 children:

3. JOHN GEORGE MCKENNEY b. 25 Dec. 1888 m. Mahaley Mae Collins b. 5 Aug. 1897 m. 28 March 1916. 3 children:

4. HENRY CORBETT MCKINNEY b. 11 Dec. 1916 m. Sarah Elizabeth Kerns. 1 son:

5. HOWARD GEORGE MCKINNEY b. 11 Oct. 1935.

4. JOHN PAUL MCKINNEY b. 25 May 1920 d. 17 July 1937.

4. ELVIA JANE MCKINNEY b. 27 Feb. 1923 m. Charles S. Cole b. 8 Aug. 1923. 2 children:

5. JOHNNIE SESSLER COLE b. 16 Feb. 1944.

5. CAROLYN MAE COLE b. 5 Aug. 1946.

3. JESSE PARACE MCKINNEY b. 28 June 1891 m. Mary Herley. 11 children:

4. WILMORTH MCKINNEY

4. LENORD MCKINNEY

4. JULIEN MCKINNEY

4. JOE MCKINNEY

4. RUBY MCKINNEY

4. CHARLES MCKINNEY

4. CLARA MCKINNEY

4. SAMMY MCKINNEY

4. ROBEY MCKINNEY

4. GEORGE MCKINNEY

4. INFANT MCKINNEY

3. SARAH VADA MCKINNEY b. 28 June 1891 m. John Bailey 10 children:

4. WADE BAILEY

4. HATTIE BAILEY

4. MATTIE BAILEY

4. ELVIA BAILEY

4. WALTER BAILEY

4. MILDIE BAILEY

4. JOE BAILEY

4. 3 INFANT BAILEYS.

3. JOSEPH CHARON MCKINNEY b. 17 June 1895 d. 1927 m. Ida Hunt 2 children:

4. RUTH MCKINNEY

4. OPAL MCKINNEY

2. JOHN STEPHENS JONES b. 6 March 1872 d. 29 July 1958 m. Mary Elizabeth Thornsbury b. 1 May 1875 d. 19 Jan. 1959 m. 28 July 1892. Dau. of James Martin Thornsbury and Mary Polly Campbell. 10 children:

3. EDNA PIERETTE JONES b. 19 June 1893 m. Lillard Sankey Michael b. 31 Aug. 1888 d. 13 Oct. 1920 m. 4 Oct. 1911. s. of Martin Van Buren Michael and Elizabeth Victoria Greer. 6 children:

4. ALKA MAY MICHAEL b. 6 May 1912. Alka is the best source of information on the family of Jesse and Phoebe Jones.

4. ALPHA MICHAEL b. 21 Dec. 1914 d. 5 March 1915.

4. CECIL MICHAEL b. 15 Jan. 1916 Stillborn.

4. WILLIS JAMES MICHAEL b. 22 Dec. 1917 m. Sarah Gaest on 22 Nov. 1945.

4. LILLARD SANKEY MICHAEL JR. b. 16 Feb. 1921 m. Ola Mae Laudermilk 4 Feb. 1950. 1 son:

5. JOHN STEVEN MICHAEL b. 28 June 1951 m. Donna Dusbeiber b. 5 April 1952 m. 7 Sept. 1973. 1 son:

6. STEVEN WAYNE MICHAEL b. 15 July 1979.

4. WILLIAM BURTON MICHAEL b. 31 July 1928 m. Evelyn

Nitsch b. 12 Feb. 1930 m. 16 June 1950. 2 children:

5. JAMES WILLIAM MICHAEL b. 25 June 1960.

5. ROBERT STEVENS MICHAEL b. 21 Sept. 1962.

3. MALCOLM MCKINLEY JONES b. 20 July 1896 m. Maggie Cornelia Bowens b. 3 May 1895 m. 16 March 1917. 3 children:

4. JOHN CLIFTON JONES b. 11 May 1920 m. Linda Louise Zimmerman b. 15 March. 1925 m. 26 Dec. 1942. 4 children:

5. PATRICIA LOUISE JONES b. 24 Aug. 1946 m.

6. TANYA b. 28 Dec. 1974.

5. MARGARET EMILY b. 25 Dec. 1947 m. 9 Sept. 1967.

5. JOHN WILLIAM b. 16 Jan. 1955.

5. LINDA JILL b. 28 June 1957.

4. HARRY LAMBERT JONES b. 30 Dec. 1922 m. Hannah Belle Hyder b. 6 Oct. 1923. 2 children:

5. HARRIET DAWN JONES

5. JAMES HARVEY JONES

Second marriage: Ruth No children.

4. MALCOLM MCKINLEY JONES JR. b. 15 Jan. 1926 m. Marie 11 Dec. 3 children:

5. LISA MARIE JONES b. 14 May.

5. ALICE JONES b. 8 May.

5. TIMOTHY JONES b. 22 Aug.

3. SHIRLEY FRANCIS JONES b. 26 July 1899 m. Asa Bradley Keene b. 3 Sept. 1898 d. 23 Sept. 1962 m. 30 Mar. 1920. Son of James Keene and Elizabeth Griffey Keene. 7 children:

4. WARREN COOLIDGE KEENE b. 11 May 1921 m. Myrtle Isabelle "Peggy" Crisp b. 6 March. 1921 m. 6 March 1942. 2 children:

5. CONNIE LYNN KEENE b. 7 Oct. 1945 m. Thomas Roger Wagner b. 30 Jan. 1948 m. 11 Oct. 1973. 2 children:

6. RACHEL ANNE WAGNER b. 29 Aug. 1974.

6. KATHERINE KEENE WAGNER b. 6 June 1979.

5. VICKI LESTER KEENE b. 15 Oct. 1948 m. James Ashley Tackett b. 13 Nov. 1948 m. 2 June 1969. 2 children:

6. ANDREA LYNN TACKETT b. 24 July 1973.

6. DESIRAE GAYLE TACKETT b. 9 July 1979.

4. BLANCHE GERTRUDE KEENE b. 15 Nov. 1923 m. Will Fortune Harrison b. 24 Aug. 1921. 4 children:

5. WILL FORTUNE HARRISON, JR. b. 4 March 1945 m. Peggy. 1 son.

6. JOEY HARRISON

5. BRENDA MARIAN HARRISON b. 18 July 1947 m. Allen Kinsey. 2 children:

6. DANA KEENE KINSEY b. 7 July 1972.

6. JODI LYNELLE KINSEY b. 14 July 1979.

5. PAULA HARRISON b. 3 June 1954.

5. LYNELLE HARRISON b. 2 May 1958.

4. MAURICE JAMES KEENE b. 2 Oct. 1927 m. Emilee Roop b. 17 Oct. 1927. 2 children:

5. KEVIN MAURICE KEENE b. 29 April 1957.

5. JAMIE LEE KEENE b. 23 July 1961.

4. BERNARD SHELTON KEENE b. 4 April 1930 m. Lorraine Ferrell b. 27 Nov. 2 children:

5. VANESSA KAY KEENE b. 5 June 1958 m. Frances Patrick 1978.

5. ELIZABETH LORRAINE KEENE b. 10 March 1965.

4. LOWELL EDWARD KEENE b. 11 June 1935 m. Dottie Sowards b. 9 Oct. 1935 1 child:

5. SUSAN ELIZABETH KEENE b. 5 Aug. 1968.

4. GORDON RANDALL KEENE b. 25 Feb. 1938 d. 23 June 1951.

4. MARY ELIZABETH KEENE b. 30 Oct. 1941 d. 24 Nov. 1941.

3. RUTHERFORD BURCHARD "HAYES" JONES b. 10 March 1902 at Steele, Ky. d. 12 Dec. 1975. 1st. m. Ethyl Bevins 4 sons:

4. RONALD TRENT b. 17 July 1930 m. Doris 3 children:

5. GREGORY JONES

5. JAN JONES

5. PATTI JONES

4. JACK JONES

4. HOWARD "SONNY" BEVINS JONES b. 8 Aug. 1935 d. 25 Nov. 1968.

4. RALPH WARREN JONES b. 15 April 1939 m. Sally Jo Wall 15 March 1961. 2 children. Divorced in 1976.

Rutherfords 2nd. marriage: Vicie Chaney dau. of Bud Chaney and Pluma (Syck) Chaney m. 9 Jan. 1946 Deceased. 2 children:

4. HAYES JONES JR. b. 8 Dec. 1944 m. Valinda Carole Tyndall 21 De. 1969.

4. MARY EVELYN JONES b. 5 Sept. 1948 m. Ed Rudow.

Rutherfords 3ed. marriage: Ophelia Alice Knight b. 27 Dec. 1916 m. on 26 May 1951. She owned a coal company. Daughter of Roy C Knight. 1 son:

4. JOHN STEPHENS JONES II

3. JESSE JAMES JONES b. 11 Aug. 1904 d. 2 May 1971 m.

Hazel Gertrude Cline b. 4 Sept. 1914 m. 12 Oct. 1929 3 children:

4. AVERY GARRY JONES b. 3 March 1931. 1st. m. Ira Marie Hess b. 19 Feb. 1931 m. 21 May 1950. 2 children:

5. GARRY KEITH JONES b 19 Feb. 1951 m. Barbara Mumpower 1 April 1972. 1 child:

6. KASEY BETH JONES b. 18 April 1973.

5. AVA MARIE JONES b. 3 Aug. 1954 m. Ronnie Brown 4 Feb. 1972.

2nd. marriage Mary Lore Hewitt 3 children:

5. JOYCE AVERY JONES b. 29 Dec. 1971.

5. JESSE JAMES JONES (twin)

5. SIDNEY COYT JONES (twin)

4. PHYLLIS BERNICE JONES b. 25 Aug. 1932 m. John J. Brannan b. 22 July 1929 m. 27 June 1953. No children.

4. ROBERT LEE JONES b. 24 Oct. 1934 m. Charlotte Delores Denton b. 22 May 1938 m. 29 May 1954. 3 children

5. LOUWANA DELORES JONES b. 24 June 1956.

5. HOPE ELAINE JONES b. 1 Aug. 1959.

5. JENNIFER LYNN JONES b. 22 Aug. 1966.

3. JETTA MERLE JONES b. 26 March 1907 m. Fon Roberts 22 Dec. 1934.

3. PAUL JONES b. 28 Aug. 1909 1st. m. Rushia Potter b. 27 Jan. 1907 d. 18 Feb. 1963 m. 16 Dec. 1933. 2 children:

4. CORA FRANCIS JONES b. 1929 1st. m. Gearl Hunter 3 children:

5. STEVE HUNTER b. 27 April 1950.

5. DENNIS HUNTER b. 26 Oct. 1952.

5. GERRI LYNN HUNTER b. 8 April 1955 m. Gary Combo. 2nd. marriage Jim Holbrook.

4. MONETTE JONES b. 10 July 1933 m. William G. Wheeler 4 children: Divorced in 1979.

5. SHAWN WHEELER b. 9 Feb. 1963.

5. BRIAN WHEELER b. 29 June 1956.

5. KIM WHEELER b. 30 Sept. 1964.

5. JEFF WHEELER b. 22 Nov. 1968.

Second marriage (of Paul Jones): Tannie Ann Akers b. 11 July 1907 m 12 Oct. 1964.

3. KERMIT JONES b. 18 July 1914 d. 26 Dec. 1933. Killed in a hunting accident.

3. ERMIL LEWIS JONES b. 6 June 1917 d. 26 June 1951 m. Olive Fleming b. 21 Aug. 1917 m. 13 Aug. 1938. 3 children:

4. DAVID LOUIS JONES b. 8 Oct. 1941 m. Vivian Hobbs b. 9 Aug. 1942. 2 children:

5. DAVID LEWIS JONES b. 3 June 1969.

5. JANET LYNN JONES b. 7 April 1972.

4. JOHN PAUL JONES b. 14 Nov. 1942 m. Mary Ellen Haynes b. 22 Feb. 1943 m. 12 Dec. 1964. 3 children:

5. MARIBETH JONES b. 5 March 1966.

5. SUZANNE JONES b. 26 Aug. 1968.

5. ADAM JOHN JONES b. 16 June 1975.

4. RANDY LEWIS JONES b. 25 Sept. 1950 m. Paulette Patton b. 9 July 1955 m. 9 June 1973. 1 child:

5. RANDALL "COREY" JONES b. 1 May 1978.

3. AVERY FONIAL JONES b. 12 Aug. 1912 d. 17 July 1913.

2. EMILY ALMIRAL JONES b. 27 May 1875 d. 5 Oct. 1876.

OBITUARY OF JESSE JONES

Jesse Jones, of Fed's Creek, Pike Co., Ky., was born in Johnson Co., Tenn., in the year 1831 and died Feb. 23, 1913. He became a member of the Methodist Church, South, about the year 1855. In 1852 Bro. Jones moved from Johnson Co., Tenn. and the writer met him soon after his arrival on the Knox Creek charge. At the time of his death he was an old man (82) full of years and feeble in health, but with a strong faith in God. I talked with Bro. Jones frequently on the subject of religion. He was always cheerful and often expressed his faith in his Lord. He often spoke of going home and he is now in that home which he so often mentioned.

He was united in marriage to Miss Phoebe South, of North Carolina and to this happy union ten children were born, four of whom have preceded the parents to the spirit land, six (two sons and four daughters) are left to mourn the loss of father and mother. The surviving children are John and William Jones, Fannie Griffey, Jane Gearals of Feds Creek, Polly Fuller of Greenbrier, West Va. and Sarah Greene of Greenup Co., Ky.

W.J. Blankenship, P.C.

THE HERALD ADVERTISER - MAY 5, 1968 - MEMORIAL RECORD

LUTHER B. HUNT

LUTHER B. HUNT, 80, of Biggs, Ky, died at 9:15 p.m. May 3, 1968, in a Grundy, Va. hospital. Hunt, a retired coal miner, was born in Pike Co., a son of the late George Henry Hunt and Sarah Marcella (Overbee) Hunt. He was a member of the Holiness Church at Biggs, and the United Mine Workers of America, Local No. 8288. Survivers include his wife, Phebe Ellen (Jones) Hunt, three sons, Clinard Hunt, of Navarre, Ohio, Milard and Edwin Hunt, both of Biggs, four daughters, Mrs. Eunice K. Leonard of Ft. Lauderdale, Florida, Mrs. Garness Rowe, of Biggs, Mrs. Asterline Paskas, of Salem, Ohio and Miss Mable J. Hunt of Ashland, Ky., two brothers, K.M. Hunt, of Jamboree, Ky. and Dewey Hunt of MacArthur, Ohio, a sister, Sarah Jane Whitt, of Ashland, Ky., 23 grandchildren and 16 great grandchildren.

Funeral services for Hunt, were held at 1 p.m. Tuesday at the Church of God at Biggs. J.C. Case and Wheeler Stamp officiated. Burial followed in the Jones cemetery at Feds Creek, Ky., under the direction of the Justice Funeral Home of Pikeville, Ky.

Sarah Marcella (Overbee) Hunt died Feb. 9, 1952.

Nancy Hunt, 78, d. 15 May 1969.

Ernest Hunt, 40, d. 21 Feb. 1969.

Jesse J. Jones (1831-1913) Jones Fork Feds Creek.

Jesse and Phoebe (South) Jones.

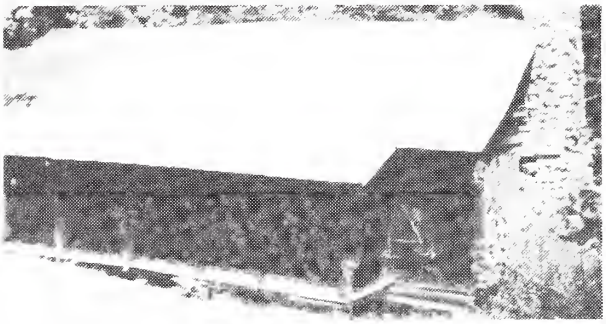

'Jones Hitching Post', Avery Co., N.C. Home of Thomas and Fannie Jones.

Children of John Steven Jones 1971. From L to R: Malcolm; Shirley; Hayes (dec); Jetti; Jessie (dec); Edna.

Family of John Steven Jones. Front row L to R: Ermil (son); Mary (Thronsbury) Jones (wife); John Jones; Edna (dau); Kermit (son); 2nd row: Hazel, wife of Jesse Jones; Jetti (dau); Shirley Francis (dau); Maggie, wife of Malcom; 3rd. row: Paul (son); Jessie (son); Hayes (son); Asa Keene, hus. of Shirley; Malcom (son). Taken Ca. 1932.

Alka Michael, dau. of Edna, g-g dau. of Jesse. At Fort Worth, Texas home 1976.

Asa Keene and son Warren 1927-28.

Warren Keene and wife Peggy 1979.

Connie (Keene) Wagner; hus. Roger; dau. Rachel Anne, Katherine Keene Wagner.

Vicki Tackett, dau. of Warren; hus. Jim and daughters, Andrea Lynn and Desirae Gayle. 1979.

THOMAS MCCOY'S DESCENDANTS

WILLIAMS, GOOSLIN, AND OTHER JOHNS CREEK FAMILIES

By: Brenda Gooslin

1. THOMAS MCCOY (ca. 1800-1856) was born in Virginia, married a Kentucky woman, Nancy_____, and settled on Johns Creek, where their 3rd. child, 2. Nancy was born. He may be related to the Blackberry Fork McCoys, but it is not proven yet. NANCY m. 15 May 1845 in Pike Co. Achilles Williams, s. of William and Mary Williams. Their 4th. child, Melinda "Jane," born 14 Aug. 1854, m. into the Gooslin line.

3. MELINDA "JANE" WILLIAMS, b. at Kimper, Pike Co., m. Jesse (J.E.) Gooslin, b. 12 June 1849 in Pike Co., d. 1 April 1933 at McCarr, Pike Co., s. of John and Cynthia (Smith) Gooslin, on 25 Aug. 1872, at Mate Creek. Melinda Jane was postmaster at Kimper for a number of years. Jane as she was called by everyone, not only raised her own children, but also raised a grand-daughter, Ann Gooslin Webb on the breast with her own daughter Daisy; Ann's mother died in child-birth. Melinda Jane died at the age of 54 after suffering many years with cancer. Jesse Gooslin was a sawmill owner and operator; as a matter of fact, Gooslin Bottom at Freeburn, Pike Co., was so named because Jesse had his sawmill there for many years and the people of the area referred to it as Gooslin Bottom. To the union of Jesse and Jane were born 15 children:

4. A pair of twins, both still-born, names unknown.

4. DOUGLAS (D.G.) GOOSLIN, b. 7 Aug. 1892 at Kimper, d.

22 April 1977 at Meta, Pike Co. Doug was a barber in the Pikeville and Williamson areas for 60 years. He was also a veteran of World War I, and a Kentucky Colonel. Douglas m. Zella Adams, b. 10 Feb. 1918, Vi, Ky. m. 5 May 1942. She was the daughter of Butler and Lydia (Thacker) Adams. To this union were born 3 children:

5. BERNICE GENEVIVE GOOSLIN, b. 23 Dec. 1939, m. Harold Gene King, b. 23 Jan 1934, s. of Tildon and Bessie (Banks) King, on 26 May 1956. Bernice, a senior clerk stenographer for the Kentucky State Police, has been at the post longer than any other person assigned there at present. Their child:

6. DEBRA RENAE KING, b. 11 Feb. 1959.

Berniece m. 2nd. Ray Dove on 26 Jan. 1973. To this marriage no children were born.

5. DARREL GENE GOOSLIN, b. 14 June 1943 at Fishtrap, Ky., Pike Co. Darrel received his B.S. degree from Morehead State University and has taught school for several years in Ohio and Pike Co. He is presently Sanitarian for the Pike Co. Health Dept. He is also a licensed x-ray technician. He m. Patricia Jean (McCown) Phillips, b. 26 Aug. 1949 dau. of Lilburn and Nannie (Kendrick) McCown, on 13 May 1969 in Clintwood, Va. Darrel and Patty have one son:

6. DARREL DOUGLAS GOOSLIN, b. 26 April 1971, Pikeville.

5. JOHNNY HAROLD GOOSLIN, b. 18 July 1947 at Meta, Ky. m. 1st. Lula Yvonne Stanley, b. 6 Oct. 1948, dau. of Delmon and Vada Stanley, on 1 Oct. 1966 at Meta, Ky. No children.

Johnny m. 2nd. Pamela Jean (Mullins) Fife b. 1 April 1948. dau. of Ollie and Hala Jane (Eissman) Mullins. One child:

6. PAMELA DENISE GOOSLIN, b. 24 Aug. 1973 at Pikeville, Ky.

Johnny m. 3ed. Linda Jenette Kindrick Sept. 1974 at Clintwood, Va. No children. Johnny received his B.S. from Pikeville Col. in 1970 and his M.A. from Morehead State University in 1979. He is a teacher for Pike County.

5. BRENDA GAYLE GOOSLIN, b. 18 June 1952, at Pikeville obtained her B.S. from Pikeville College in 1974 and her M.A. from Morehead State University in 1978, She is a teacher for Pike Co.

4. BENJAMINE GOOSLIN, b. 16 Sept. 1882 at Pigeon Roost, Ky., d. 17 Jan. 1969 at Prestonburg, Ky. m. in 1912 Vicie May b. 28 Jan. 1896 d. 19 Feb. 1941 in Pike Co. The dau. of Harve and Polly Jane (Varney) May. 1 son:

5. BURGGIS GOOSLIN, still-born.

2nd. m. Dixie Norman, b. 30 July 1926 in Delbarton, Mingo Co., W. Va. on 11 April 1942 at Fishtrap, Ky. She was the dau. of Richard (Dick) and Sarah Jane (Slone) Norman. Ben was a miner and a 32nd. degree Mason. 3 children:

5. RODDY KENNETH GOOSLIN b. 12 Jan. 1943, at Pinson Fork, Ky. m. Glenda Annette Foley, b. 5 Feb. 1940, dau. of Avery and Julia (Blackburn) Foley on 28 Aug. 1958. Roddy owns and operates a trucking business. 4 children:

6. KENNETH RAY GOOSLIN b. 17 May 1961, in Pikeville.

6. GLENDA KAY GOOSLIN b. 19 Sept. 1963 in Pikeville.

6. RICHARD CHAD GOOSLIN b. 18 Dec. 1966 in Detroit.

6. JESSE MICHEAL GOOSLIN b. 1 Nov. 1969 in Detroit.

5. RONNIE GOOSLIN b. 27 April 1945 d. 27 April 1945.

5. PATRICIA ANN GOOSLIN b. 20 Sept. 1947 m. James Norman Walker Aug. 1967. Ann has three children:

6. BENJAMINE TODD GOOSLIN b. 18 Oct. 1964.

6. KATHY M. WALKER b. 30 April 1967.

6. LATONA NAN WALKER b. 18 Aug. 1969.

4. VICTORIA GOOSLIN b. 12 Sept. 1873 d. 17 May 1966 m. George W. Deskins b. 12 May 1872 d. 25 May 1928, on 12 Jan. 1894. 9 children:

5. MARTHA DESKINS b. 19 July 1894 d. 19 July 1894. (One of a pair of twins born immature.)

5. MARY DESKINS b. 19 July 1894 d. 19 July 1894.

5. GLENVILLE DESKINS b. 15 Aug. 1895 d. 31 March 1896.

5. VIRGIE DESKINS b. 22 Dec. 1896 m. _____Artis. Virgie is a retired school teacher.

5. JESSIE DESKINS b. 7 March 1900 d. 13 Feb. 1976 m. _____Williamson. 3 daughters:

6. VELMA WILLIAMSON

6. LYNETTE WILLIAMSON

6. MARY WILLIAMSON

5. CARSON DESKINS b. 29 June 1902.

5. BERT DESKINS b. 23 April 1906 d. 23 July 1950. 1 child:

6. SYLVIA DESKINS

5. CLAYTON DESKINS b. 4 Dec. 1910 d. 10 April 1972. Never married.

5. ELIJAH DESKINS b. 13 March 1915 d. 20 March 1915

4. MINNIE GOOSLIN b. 1 Feb. 1876 d. 27 March 1903 m. Will Bevins. No children.

4. EDMOND LUTHER GOOSLIN b. about 1890 d.____1924. Luther was never m. and was killed in a mine accident.

4. DAISY GOOSLIN b. 11 March 1898 d. ____ 1962 m. J. C. Stafford b. 2 Feb. 1898 d. 28 May 1958. 6 children:

5. MILLINA STAFFORD b. 22 July 1924.

5. AGNES STAFFORD b. 27 May 1924 m. Bill Dillion.

5. DARRYL STAFFORD b. 5 June 1922. Darryl is the owner and operator of Darryl's New and Used Car Sales in Ashland, Ky.

5. JACK STAFFORD b. 10 Dec. 1926 d.___?

5. CURT STAFFORD b. 16 Jan. 1920 d.___?

5. WILLIAM FENTH STAFFORD b. 17 Jan. 1918 d.____?

4. GRACE GOOSLIN b. about 1888 d.____, m. Dock Estep in _____1905. 1 son:

5. JOHN ESTEP

4. ONA GOOSLIN b. about 1884 d. 12 Feb. 1930 m. 1st. Will Colburn. 1 dau.

5. MYRTLE COLBURN

2nd. m. Sylvester Sanson. 6 children:

5. WADE SANSON

5. WENDELL SANSON

5. DOUGLAS SANSON

5. JANE SANSON

5. THELMA SANSON

5. CAPTOLOR SANSON

4. TOLBERT (TOM) GOOSLIN b. 19 March 1875 d. 7 July 1954 m. 1st. Maggie Scott. 1 dau:

5. ANN GOOSLIN b. ____1900 m. Charley Webb. 2nd. m. Florence Bartley. 1 dau:

5. ELSIE GOOSLIN b._____ m. James Ogle in 1919. 3ed. m. Elizabeth "Lizzie" Blackburn. 5 children:

5. LEONARD GOOSLIN

5. JESSE GOOSLIN

5. FRANK GOOSLIN

5. VICTORIA GOOSLIN b. ___ m. Perry Johnson.

5. BENJAMINE "LITTLE BEN" GOOSLIN b.____ m. Pheby Blankenship.

4. JESSIE J. GOOSLIN b. 25 March 1880 d. 10 Jan. 1968. m. Nute Carter on 13 Nov. 1897. 6 children:

5. GLADYS CARTER b._____1900. Never married. A school teacher in Pike Co., Ky. for many years.

5. CLARA CARTER b.____ d.____1930.

5. ORA CARTER b.___ m. John Metzker.

5. CARL CARTER b.___ m. Wilda Gibson. 3 children:

6. PATRICIA CARTER

6. FONTINIA CARTER

6. JETTIE CARTER

5. ERNEST CARTER b.___ m. Hazel Pinson. 2 children:

6. PAUL CARTER

6. JOYCE CARTER

5. FRED CARTER b. 7 July 1910 m. Zella King. 1 dau:

6. EVELYN CARTER b. 25 Oct. 1946 m. Fred Meade. 3 children:

7. RANDELL MEADE b. 22 Sept. 1965.

7. SHERRY LYNN b. 8 March 1970

7. KEVIN WAYNE b. 17 Aug. 1972.

4. SADA GOOSLIN b.___1900 m. 1st. Bud Ball. 4 children:

5. WILMONT BALL b. ____ m. Ermal Stacy.

5. AMOIA BALL b. ____ m. Tony Chapman. 2 children:

6. KENT CHAPMAN

6. RENETTA CHAPMAN

5. MILDRED BALL holds her B.S and M.A degrees. She is a teacher and writes educational books. m. Dack Hatfield.

5. JOYCE VARNEY b. ___ m. Hudson Watts. 2nd. m. Dewey Reynolds. No children.

4. BESSIE GOOSLIN b. ___ 1886 d.___ m. Bud Daniels. 10 children:

5. PERALOUS DANIELS b.____ m. 1st. Masie Norman. 2 children:

6. LAWSIE DANIELS

6. LUTHER DANIELS

m. 2nd. Evelyn Balbridge. No children.

5. NUTE DANIELS b. ___ m. Roxie Blankenship. 5 children:

6. PATRICIA DANIELS b.___ m. Oscar Layne,

6. LARRY RAY DANIELS b.___ m. Melita Wolford,

6. GLENNA SUE DANIELS b.___ m. Fredy Hatfield,

6. TERRY WAYNE DANIELS

6. MARY DANIELS

5. MARY DANIELS b. ___ m. 1st Tom Reed. 1 child:

6. JEWLINE DANIELS

2nd. m. Frank Layne. 1 dau:

6. BETTY SUE LAYNE.

5. JO ANN DANIELS b.____

5. PAUL DANIELS b.____ m. June Potter.

5. MAXINE DANIELS b.____

5. ELLINE DANIELS b._____ m. Harry Daniels.

5. MACADO "MASSIE" DANIELS b. ___ m. Marie Gillspie.

5. WALTER DANIELS

5. MASON DANIELS b.___ m. Dana Francis.

4. MAUDY GOOSLIN b. 22 Feb. 1886 m. James W. "Little Jim" Justice b. 15 Feb. 1882 d. 24 Dec. 1946. Maudy lives at Freeburn, Ky. with her daughter Blanch. She enjoys visiting with family and friends and attending church. Their children:

5. BERTHA JUSTICE b. 17 Aug. 1902 d. 17 May 1967 m. Claude A. Helm b. 20 Nov. 1894. 4 children:

6. CLARENCE ALBERT HELM b. 23 Dec. 1921 m. Zelda Stacy 4 Nov. 1940.

6. JIMMIE B. HELM b. 8 Jan. 1924 m. 1st. Katheryn Kent, 2nd. m. Madeline Carter.

6. ROBERT VERN HELM b. 6 Oct. 1925 d. 8 Nov. 1945. Never married.

6. PATRICIA FERN HELM b. 27 Sept. 1940 m. Bill Lynch on 22 Nov. 1961.

5. ERNEST JUSTICE b. 7 Feb. 1905 d. 6 April 1928 m.

Lula McCoy, dau. of Harrison McCoy, on 3 July 1927. One child born in Buchanan Co., Va.

6. EARNESTINE MILDRED JUSTICE b. 26 July 1928.

5. CLYDE JUSTICE b. 9 Feb. 1907 d. 11 Oct. 1935 m. Montana Underwood dau. of Charles and Mary (Preston) Underwood on 23 Dec. 1930. 3 children:

6. THELMA LOUISE JUSTICE b. 10 Oct. 1932.

6. LOGENE JUSTICE b. 7 April 1933.

6. JAMES EARNEST JUSTICE b. 9 June 1935.

5. LILLIAN JUSTICE b. 27 Jan. 1909 m. Pat Hart on 2 Oct. 1933. 1 child:

6. BARBARA ANN HART b. 20 Sept. 1924.

5. DELLA JUSTICE b. 23 Feb. 1911 m. Elza Adams b. 10 April 1910 on 1 Jan. 1930. 5 children:

6. COLLENE ADAMS b. 25 Oct. 1930.

6. JERRY ADAMS b. 25 Feb. 1937.

6. JOHN QUINCY ADAMS b. 24 Sept. 1941.

6. NINA SUE ADAMS b. 13 Jan. 1946.

6. BILLY GENE ADAMS b. 30 March 1949.

5. HAZEL JUSTICE b. 22 Feb. 1913 m. Oscar Miller b. 3 Jan. 1905 d. 18 July 1955 on 8 June 1935. 2 children:

6. ROBERT RAY MILLER b. 18 July 1936.

6. JOAN MILLER b. 30 May 1948.

5. PEARL JUSTICE b. 20 Jan. 1915 m. Roy Daniels on 1 Oct. 1936. One child:

6. RUBY MARIE DANIELS

5. CARL JUSTICE b. 9 Aug. 1917 m. Margaret May b. 14

Jan. 1925 on 2 Nov. 1940. 5 children:

6. CARL DOUGLAS JUSTICE b. 30 Dec. 1942 m. Brenda Smith on 15 March 1960.

6. RONALD LEE JUSTICE b. 19 Aug. 1947 m. Loretta Belenda Varney on 7 May 1966.

6. PAMELA JUSTICE b. 14 Jan. 1953.

6. JODY KAY JUSTICE b. 28 Nov. 1954.

6. PAUL GREGORY JUSTICE b. 21 March 1959.

5. BLANCH JUSTICE b. 17 Nov. 1919 m. Boyd Smith on 18 May 1938. 4 children:

6. LEROY SMITH b. 2 May 1939. Not married.

6. WANDA SMITH b. 14 June 1940 1st. m. Tracy Hurley Two children:

7. MICHEAL HURLEY

7. TAMMY HURLEY

2nd. m. Bobby Shankles. One son:

7. TIMMY SHANKLES

5. JAMES JUSTICE b. 2 Nov. 1923 m. Dorothy King b. 26 Dec. 1924 on 29 Dec 1945. No children.

5. CLAUDE A. JUSTICE b. 16 Feb. 1926 m. Flora Bell Wolford b. 4 July 1929 on 6 Nov. 1947. 3 children:

6. SHURLENE JUSTICE b. ___ 1948.

6. KATHLEEN ANN JUSTICE b. 22 Nov. 1950.

6. DARREL ALBERT JUSTICE b. 16 April 1953.

5. KATHERINE JUSTICE b. 11 March 1928 m. Frank Ooten on 3 April 1954. 3 children:

6. PHONDA LEE OOTEN b. 8 July 1957.

6. FRANK DAVIS OOTEN b. 18 Nov. 1959.

6. JANICE ANN OOTEN b. 21 April 1964.

5. DENIS MELTON JUSTICE b. 20 Sept. 1930 m. Betty Sue Lewis on 9 Feb. 1955. 4 children:

6. GLEN JUSTICE b. 9 June 1956.

6. DALE DENIS JUSTICE b. 29 Sept. 1957.

6. EARNEST JUSTICE b. 20 April 1959.

6. CHERYL LYNN JUSTICE b. 4 Dec. 1961.

5. FRED JUSTICE b. 27 Feb. 1933 m. Juantia Hurley on 10 July 1953. 5 children:

6. BRENDA JUSTICE b. 16 April 1955.

6. RONALD JUSTICE b. 1 Nov. 1957.

6. TERESA JUSTICE b. ___ 1959.

6. CYNTHIA JUSTICE

6. JOYCE ANN JUSTICE

3. JAMES MCKINLEY (J.K.) WILLIAMS b. 6 March 1863 d. Nov. 1938. m. Polly Rutherford b. 7 July 1867 d. 24 Nov. 1954 dau. of Andrew and Lucindia (Farley) Rutherford, on 12 Oct. 1882. James McKinley (Ken) Williams was a school teacher at the Stinken Branch School on Johns Creek. Their children:

4. ROMAH WILLIAMS b. 13 Aug. 1905 m. Roland Mosley on 5 July 1935. Romah is a retired school teacher. 5 children:

5. GEORGE KENNETH MOSLEY b. 6 Aug. 1939. Still-born.

5. DELORIS ANN MOSLEY b. 18 Dec. 1940 d. 2 Jan. 1942.

5. ROLANAE MAE MOSLEY b. 25 Oct. 1942 d. 21 March 1959

5. FRED MOSLEY b. 29 July 1944 m. Gayle Justice, dau.

of John M. and Pumla (Huffman) Justice on 19 May 1962.

6. TERESA ANNE MOSLEY b. 30 April 1963.

6. DEBORAH KAY MOSLEY b. 1 May 1966.

5. BEULAH MAE MOSLEY b. 2 March 1948 m. Jesse Ray s. of Lacy and Kessah (Duncan) Ray on 9 Oct. 1969.

6. ALESIA RAY b. 2 Jan. 1970.

6. RICHIE RAY b. 28 June 1971.

4. ETHAL WILLIAMS b. 18 Feb. 1887 d. 23 Jan. 1975 m. William Anderson May. Their children:

5. MERNERVIA MAY b. 9 April 1909 d. 13 June 1927 m. Bobby Deskins

6. BOBBI MAE DESKINS b. 13 Feb. 1925 m. Bervin Cool b. 23 July 1918. Bervin is a retired teacher. Bobbi is Postmaster at Kimper.

7. JO ANN COOL m. Charles Caudill. Jo Ann was b. 24 Sept. 1945.

8. CHAD CAUDILL b. 17 Nov. 1969.

Jo Ann m. 2nd. Bennie Hess b.____s. of_____

8. ASHLEY HESS b. 25 May 1973.

7. JENNETTA COOL b. 24 Jan. 1949 m. Ellis Wagner, Jr. b._____. She is a teacher at Kimper Elementary School.

8. CARMLA (SHELLAE) WAGNER b. 15 May 1973.

6. BILL BUN DESKINS b. 14 March 1927 m. Milred Layne b. 23 March 1929 on April 1947.

7. RONNIE DESKINS b. 9 Feb. 1948 m. 1st. Debbie Waters.

8. JEFFERY KEITH DESKINS b. 31 July 1968.

m. 2nd. Rebecca_____

7. RALPH DESKINS b. 10 March 1949 m. Belinda Toler.

8. TINA MARIE DESKINS b. 23 March 1972.

8. TERESA DESKINS b. 23 May 1972.

7. WANDA FAYE DESKINS b. 23 Sept. 1950 m. Thurman West.

8. RUSSELL FRANKLIN b. 4 Sept. 1969.

8. TONY RANDALL b. 28 Dec. 1970.

7. MERNERVIA JEAN DESKINS b. 10 May 1952 m. William Kenneth Good.

8. WILLIAM KENNETH GOOD, JR. b. 19 Feb. 1976.

7. BILLY BUN DESKINS, JR. b. 10 Dec. 1953 m. Bonnie Hensley.

8. BRADLEY TRAMAINE DESKINS b. 4 Aug. 1975.

8. HEATHER LEANN DESKINS b. June 1978.

7. BOBBY DESKINS b. 14 Oct. 1956. Not married.

7. BENNY DESKINS b. 1 Oct. 1960 m. Shelia_____. No children.

5. JOSPHINE MAY b. 18 Feb. 1910 m. Homer Phillips s. of Margie and Frank Phillips.

6. BETTY JEAN PHILLIPS b. Dec. 1931. m. Joe Maples

7. DEBRA MAPLES

7. CAROLYN MAPLES

6. MARGIE ANN (PATTY) PHILLIPS b. 14 Aug. 1929 m. Bill Reynolds.

7. B.J. REYNOLDS b. 17 June 1951 m. Debra Stratton

b._____ dau. of Dave Stratton.

7. TAMMY SUE REYNOLDS b._____ d. May 1969.

7. TIMMYLEE REYNOLDS b._____.

5. MARIE MAY b. 16 May 1912 m. Ohlan Justice b. 20 June 1909 d. 1 May 1962. s. of John Justice and Anna (Hunt) Justice on 21 Aug. 1929.

6. MERNERVIA JEAN JUSTICE b. 14 Aug. 1930 m. Burlin Coleman b. 9 March 1929. Burlin is President of the Pikeville National Bank.

7. LARRY BRUCE COLEMAN b. 14 March 1952.

7. BILLY KAYE COLEMAN b. 31 Oct. 1954.

6. LORRAINE JUSTICE b. 19 Feb. 1933 m. Noah Hamilton, Jr. b. 22 Feb. 1929 s. of Noah, Sr. and Melvina (Blair) Hamilton on 26 Dec. 1952.

7. DEBORAH LOU HAMILTON b. 13 Oct. 1953 m. Wayne Thacker.

7. DANNY LEE HAMILTON b. 7 Nov. 1956 m. Letha Stiltner.

7. GREGORY NOAH HAMILTON b. 5 Feb. 1959 m. Shelia Stephens.

7. PAMELA HAMILTON b._____.

6. GLADYS JUSTICE b. 4 Jan 1935 m. Jim Bob Bowling, s. of Kenis and Dolly (Francisco) Bowling.

7. JIMMY DEWAIN BOWLING b. 20 Aug. 1965.

5. GRACE MAY b.____1918 m. Johnny Morris.

6. WILLIAM ANDERSON (CHARLES) MORRIS b.___m.___.

7. MONICA MORRIS b.____.

7. SHANNON MORRIS b.____.

5. LUCY MAY b. 6 Jan. 1920 m. John W. Spears, Sr. b. 31 March 1915 d. 16 Sept. 1969 on 28 April 1941.

6. NORMA SUE SPEARS b. 1 March 1942 m. Donnie House. No children.

6. JO ANN SPEARS b. 17 June 1944 d. 21 March 1959.

6. BOBBY SPEARS b. 7 Nov. 1946 m. Brenda Stiltner.

7. MISTY DAWN SPEARS b. 30 Nov. 1973.

7. SHANNON SPEARS b. Nov. 1978 d. 7 Nov. 1978.

6. JOHN WORTH SPEARS, JR. b. 28 July 1949 m. Colette _____.

7. MOLLY SPEARS b. 27 Nov. 1974.

7. JONATHAN SPEARS b. 27 Feb. 1976.

5. HI MAY b.____1922 d.____1926.

5. BESSIE MAY b._____1924 (a twin to Ida; Bessie was still-born)

5. IDA MAY b._____1924 m. Fonso Justice.

6. BRUCE JUSTICE b._____m. Linda Huffman.

6. ROGER JUSTICE b.____m. _____.

6. RUBY JUSTICE b._____.

6. SHELIA JUSTICE b._____.

5. BOBBY MAY b._____1914 m. Ellene Hurley.

6. ROBERT WAREN MAY b._____.

5. JOHN MAY b.____1915 m. Olen Justice b.____.

6. RUBY JEAN MAY b._____m. Clifford Belcher.

7. TODD BELCHER b.____.

6. JOHN PAUL MAY b._____m. Brenda Cantrell.

7. BERT MAY b._____.

6. DONNA LYNN MAY m. Roger_____.

4. MONTRAVILLE WILLIAMS b. 28 Feb. 1989 died in childhood.

4. MYRTLE WILLIAMS b. 27 Nov. 1891 m. Sylvester Hesson.

4. NANCY WILLIAMS b. 3 Oct. 1894 m. Cleveland Justice b. 23 Sept. 1884 s. of Tolbert (Cob) Justice and Martha (Kendrick) Justice on 14 April 1912.

5. LACY JUSTICE b. 31 May 1913 d. 1 March 1956 m. Era Norman, dau. of Richard (Dick) and Jane Norman.

6. STEVE JUSTICE b. 16 Jan. 1936.

6. JANE JUSTICE b. 12 July 1938.

6. L.C. JUSTICE b. 5 March 1941.

6. JANICE JUSTICE b. 5 Jan. 1947.

5. LAFIE JUSTICE b. 8 Aug. 1915. Never married.

5. LULA JUSTICE b._____m. Rush Ratliff b. 20 April 1912 d. 2 Sept. 1964.

6. AUDREY RATLIFF b. 14 April 1936.

6. WEALTHY RATLIFF b. 5 April 1937.

6. TRACY RATLIFF b. 18 June 1940.

5. PLUMA JUSTICE b. 3 Nov. 1919 m. Elmo Norman s. of Mose and Sarah (Chapman) Norman.

6. BILLY RAY NORMAN b. 3 March 1933.

6. JOSEPHINE NORMAN b. 4 Nov. 1936.

6. HAZEL NORMAN b. 9 Nov. 1938.

6. SHIRLEY NORMAN b. 3 May 1940.

6. BUDDY NORMAN b. 5 June 1943.

6. DARLENE NORMAN b. 10 July 1945.

5. DICK JUSTICE b. 7 Nov. 1921. Never married.

5. DAVID JUSTICE b. Oct. 1924 m. Ruth Bevins dau. of John Bevins.

6. DUSKA JUSTICE b. 8 Dec. 1943.

6. RONALD JUSTICE b. 10 March 1949.

5. EDWARD JUSTICE b. 7 April 1927 m. Gay Norman dau. of Garvia Norman.

6. EVELYN JUSTICE b. 3 Dec. 1938.

6. LINDA JUSTICE b. 10 March 1946.

4. NAPOLEON BONAPARTE "BONEY" WILLIAMS b. 1 July 1885 d._____m. Elien Bevins 6 May 1906 dau. of John Humphery Bevins. Boney was a school teacher in Pike Co.

5. EARNEST WILLIAMS b. 25 Sept. 1910 m. Dwal Young b. 2 May 1913 dau. of Julis and Polly (Williams) Young on 29 Oct. 1929. Polly Williams was the dau. of Mel Williams.

6. RUTH WILLIAMS b. 10 May 1931 m. 1st. Floyd Varney.

7. CLYDE VARNEY

7. DELORIS VARNEY

7. DANNY VARNEY

7. RONNIE VARNEY

2nd. m. James Webb.

7. JANE WEBB

7. KEITH WEBB

7. KEN WEBB

6. LEON WILLIAMS b. 7 July 1934 m. Mary Jane Smith dau. of James and Bubby Smith.

7. SHARON WILLIAMS m. Freddy Varney.

7. TERESA WILLIAMS

7. JAMES EARNEST WILLIAMS

7. TERRY WILLIAMS

7. STEPHEN WILLIAMS

6. RENEE MAE WILLIAMS b. 16 March 1936 m. Don Folks.

6. CLAUDIE WILLIAMS b. 7 Sept. 1938 m. Gary Bevins.

7. LISA BEVINS

7. RELL BEVINS

6. J.K. WILLIAMS b. 29 April 1943 m. Vickie Snook.

7. BOBBY SNOOK

7. NANNETTE SNOOK

7. CHRISTIA SNOOK

6. CLARA WILLIAMS b. 29 Oct. 1937 m. 1st. George Hobson.

7. NANCY ANN HOBSON

2nd. m. Ronald Mullins s. of Ollie and Helen (Whisman) Mullins.

6. JUANITA WILLIAMS b. 9 Aug. 1949 m. Cecil Stackhouse.

7. PATRICA STACKHOUSE

7. STEVE STACKHOUSE

6. NELL WILLIAMS b. 5 March 1952 m. Donald Weddington

7. ANGELA WEDDINGTON

7. DONALD WEDDINGTON

6. PATTY WILLIAMS b. 24 Oct. 1956 m. Ronald Tackett.

7. RONNETTA LEA TACKETT

6. RAY "BOB" WILLIAMS b. 11 June 1950 m. Lilian

Ratliff.

7. RICHARD WILLIAMS

7. RACHEL LYNN WILLIAMS

5. HOMER WILLIAMS b._____d._____ never married.

5. RAYMOND WILLIAMS m. Easter Smith

6. LEONA WILLIAMS b._____ d._____m. Westly Scalf.

7. JERRY SCALF

6. JOHN WILLIAMS

6. NELLIE WILLIAMS m._____Johnson

6. JAMES WILLIAMS

6. ELMO WILLIAMS b. Jan. 1943 m. Hi Maynard.

6. BILLY WILLIAMS b. Feb. 1946.

6. BOBBY WILLIAMS b. April 1949.

6. LORANE WILLIAMS b. Nov. 1953.

6. GRAMEN WILLIAMS b. April 1955.

5. CLYDE WILLIAMS m. Era Ray

6. LEO WILLIAMS.

5. GRATHO WILLIAMS b. 24 July 1921 m. Kathleen Gibson b. 12 Dec. 1923.

6. GRATHO WILLIAMS, JR. b. 10 Dec. 1963 m. Janette Fields.

7. BRIAN WILLIAMS

6. THELMA WILLIAMS b. 20 Jan. 1950 m. Donald Bevins.

7. CYNTHIA MARIA BEVINS b. 23 Sept. 1970.

Thelma m. 2nd. Harold Holland b. 11 June 1923.

7. TIFFANY MAE HOLLAND b. 5 Sept. 1980.

4. IDA WILLIAMS b. 17 Oct. 1897 m. James Griffith.

5. INEZ GRIFFITH m. Joe Rayburn. Inez is a teacher at Freeburn Elementary School.

6. JIMMY RAYBURN

6. TRACY RAYBURN

5. IVAN GRIFFITH m. _____Hurley.

6. SUE HURLEY

5. DON GRIFFITH

5. GLADYS GRIFFITH

5. JAMES GRIFFITH, JR.

5. HURBERT GRIFFITH

4. ELLA WILLIAMS b. 8 Sept. 1902 m. Lundy Varney s. of Henry and Olie (Hensley) Varney.

5. ELMER VARNEY never married.

5. NELLIE VARNEY m. _____Miller.

5. CLYDE VARNEY m. _____May.

6. SHARON VARNEY

6. TERRY VARNEY

5. BILLY RAY VARNEY

5. CHARLES VARNEY m. Florance_____.

4. GENERAL MERRIT WILLIAMS, SR. b. 7 Dec. 1899 m. Pearl Littural.

5. GEORGE TRUMAN b. 23 Feb. 1931 m. Edith Starnes.

6. KAREN WILLIAMS m. Brad Coleman.

6. RHONDA WILLIAMS m. Brian Ratliff

6. WESLEY WILLIAMS

6. DAVID WILLIAMS

5. LOIS WILLIAMS b. 15 April 1925 m. Bill Chapman b. 17 March 1925.

6. RONDAL CHAPMAN b. 20 July 1942 m. Margaret Fuller.

7. RHONDA CHAPMAN

7. DEBBIE CHAPMAN

6. GARY CHAPMAN b. 12 April 1944 m. Vonda Sue May.

7. MICHEAL CHAPMAN

7. GAYLE CHAPMAN

6. NARGRATTIS (DUKE) CHAPMAN b. 23 July 1946 m. Jesse Ann Smith.

7. MISTY CHAPMAN

6. BOTINA CHAPMAN b. 13 Jan. 1949 m. Larry May.

7. ANGELA MAY

7. ROCKY MAY

7. DEMEKA MAY

7. WINDY MAY

6. RICKY CHAPMAN b. 29 Aug. 1950.

6. BILLY DARREL CHAPMAN b. 21 April 1970.

5. HARRY WILLIAMS b. 19 March 1923 m. Eula Hilton.

6. DENNIS WILLIAMS m. Donna_____.

7. SARAH WILLIAMS

6. RODNEY WILLIAMS m. Mitzi_____.

6. JOHN WILLIAMS

5. GENERAL MERRIT WILLIAMS, JR. b. 22 May 1927 m 1st. Eddie Bowling.

6. LAWERENCE WILLIAMS m. Barbara_____. 1st. wife. m. 2nd. Bertha Slone.

6. PAUL WILLIAMS m. Fredia Hess.

7. MARTY WILLIAMS

General Merrit Williams, Jr. m. 2nd. Loria Thacker.

6. DONNA WILLIAMS

6. HANK WILLIAMS

5. LONORE WILLIAMS b. 27 Sept. 1940 m. Raymond Frutchey.

6. GREGORY FRUTCHEY

6. BRIAN FRUTCHEY

5. WILLIE WILLIAMS b. 4 Oct. 1919 m. Ella Morris.

6. RUBY JEAN WILLIAMS

6. JAMES WILLIAMS

General Merrit Williams, Sr. m. 2nd. Virgina Murphy.

5. BARBARA JOYCE WILLIAMS m. Bert Belcher

6. JENNIFER BELCHER

5. DWIGHT E. WILLIAMS m. Shelia Crider.

6. BECKY WILLIAMS.

3. WILLIAM J. "JASPER" WILLIAMS b. about 1848 m. 1st. Lucendia F. "Janie" Thornbury. 4 children:

4. GRANT WILLIAMS m. Middie Robertson.

5. WADE WILLIAMS m. Edna Slone

6. RAY WILLIAMS b. 27 Aug. 1930 m. Bobbie Thompson.

7. KAREN WILLIAMS m. John Coleman

7. TABITHA WILLIAMS

7. TIMOTHY WILLIAMS

6. JOSEPHENE WILLIAMS m. Lawerence Lark.

6. ANNA RAY WILLIAMS m. Ervin Elswick.

5. VIRGLE WILLIAMS m._____ _____.

6. EUGENE WILLIAMS

6. CLAYTON WILLIAMS

5. GERALS WILLIAMS

5. RUTH WILLIAMS m. Plenna Belcher

5. LILIDGE WILLIAMS m. Oliver Elswick.

6. ERNEST ELSWICK b. 11 May 1913 m. on 23 Dec. 1933 Draxie Cantrell b. 30 Oct. 1911.

7. JOHNNY JAMES ELSWICK b. 6 Aug. 1936 m. Camellia Griffith on 5 Nov. 1963.

6. NELL ELSWICK m. Ken Shortridge.

6. DICIE ELSWICK m. Deaton Smith.

4. SIDNEY WILLIAMS m. Carrie Snodgrass.

5. RUSSELL WILLIAMS, SR. m. Flo Hamilton

6. GREGORY WILLIAMS

6. JEFFERY WILLIAMS

6. RITA WILLIAMS

6. RUSSELL "RUSTY" WILLIAMS, JR.

5. MILLARD WILLIAMS m. Maria Matney

6. HANSEL WILLIAMS

6. BETTY JANE WILLIAMS m. Norman Dye.

6. RANDY WILLIAMS

6. HUFFORD WILLIAMS

5. CLINARD WILLIAMS, SR. m. Inez Mullins.

6. MAXINE WILLIAMS m. Clarence Smith.

6. ETHELINE WILLIAMS m. Bobby Clay Bishop.

6. CLINARD WILLIAMS, JR.

6. JOHNNY WILLIAMS

6. DOTTIE WILLIAMS

6. SANDY WILLIAMS

6. PHILLIP WILLIAMS

6. STEPHEN WILLIAMS

5. AMALEE WILLIAMS m Ruford Blankenship.

6. SONJA BLANKENSHIP

6. JENNIFER BLANKENSHIP

5. HUFFORD WILLIAMS never married.

5. BONNIE WILLIAMS m. Ernest Sawyers.

6. BILLY SAWYERS

6. BETTY JACK SAWYERS

6. TEX SAWYERS

6. RICKY SAWYERS

5. MERVIL WILLIAMS m. Johnny Person. No children.

5. VERTLE WILLIAMS m. Cecil Belcher.

6. BEATRICE BELCHER m. Dave Thacker.

6. SIDNEY BELCHER m. Bertha Mae Anderson.

6. WILLIE BELCHER

6. JENNETTA BELCHER m. John_____.

6. PEGGY BELCHER m. Gene Watson.

6. KILTON BELCHER. Never married.

6. PATTY BELCHER m. Harold Ramey.

6. EDWARD BELCHER m. Georgie_____.

5. INARD WILLIAMS b. 7 Oct. 1923 d. 17 Sept 1979 m. Stella Mosley b. 18 April 1931 on 8 June 1948.

6. DENNIS RAY WILLIAMS b. 9 Oct. 1947 m. Patty Ann Scott.

7. TERRY RANDALL WILLIAMS

6. RONNIE KARL WILLIAMS, SR. b. 18 Nov. 1949 m. Lona Wess.

7. MERONDA WILLIAMS

7. RONNIE KARL WILLIAMS, JR.

6. DANNY HAROLD WILLIAMS b. 24 Nov. 1951. m._____.

7. DONNA LYNN WILLIAMS.

6. CONNIE ELLEN WILLIAMS b. 31 March 1953 m. Terry Lee Mullins.

7. MELISSA DAWN MULLINS

7. TERRA LEIGH MULLINS

6. PAMELA WILLIAMS b. 22 Dec. 1956

7. SHANA WILLIAMS b. 25 July 1974.

6. TAMELA WILLIAMS b. 20 Jan. 1960 m. Curry Dean Mullins.

4. DALE WILLIAMS

4. ADIE WILLIAMS m. William Jackson Childers.

5. ACIE CHILDERS m. Oscar Ramey.

5. NANNIE CHILDERS b. 11 Jan. 1893 d. 1 Nov. 1940 m. Monroe Cantrell b. 9 June 1885 on 23 Dec. 1909.

6. DRAXIE CANTRELL b. 30 Oct. 1911 m. Ernest Elswick b. 11 May 1913 on 23 Dec. 1933.

7. JOHNNY JAMES ELSWICK b. 6 Aug. 1936 m. Camellia Griffith on 5 Nov. 1963.

6. CLIFFORD CANTRELL b. 11 Aug. 1913 m. Faye Justice.

6. ERNEL CANTRELL b. 10 Dec. 1917 m. Lesse Taylor.

6. ELVA CANTRELL b. 25 Nov. 1914 m. Duran Flanary.

6. ENDA CANTRELL b. 12 Dec. 1920 m. Opie Varney.

6. FAYE CANTRELL b. 9 March 1923 m. Elda Reynolds.

6. AVLINE CANTRELL b. 7 April 1927 m. Ray Cottrill.

5. GRACIE CHILDERS m. Olloe Ramey.

5. LIZA CHILDERS m. Lawerence Hess.

5. STELLA HESS m. Carols Hess. Stella's husband was president of a bank in Grundy, Va. She had other children but I do not know their names. One is Dr. Hess. M.D. in Grundy,Va.

6. BENNIE HESS m. Jo Ann Cool

6. DAVID HESS

5. LUTHEA CHILDERS m. June Ramey.

5. LAWERENCE CHILDERS m. Juanita France.

5. JOHN CHILDERS m. Tora Hackney.

5. JAMES CHILDERS m. Nora Epling.

William J."Jasper" Williams m. 2nd. Jenny White. Two children:

4. NORA WILLIAMS

4. BULAH WILLIAMS

3. ISADORA "DORA" WILLIAMS m. Jacob R. Mounts on 15 Oct. 1874. Dora was b. 15 Jan. 1859.

4. ALLEN MOUNTS

4. ANN MOUNTS

4. DOUGLAS MOUNTS

4. BENJAMIN MOUNTS

3. VICTORIA WILLIAMS m. Thomas Stratton.

4. WENDLE STRATTON

3. SELENA G. WILLIAMS m. Clark Farley. She was Claude "C.H." Farley's step mother. Selena had no children: Only step children.

3. ELISA ANN WILLIAMS m. George Deskins, Sr. Elisa Ann was a school teacher.

4. GEORGE DESKINS, JR. m. Victoria Gooslin on 12 Jan. 1894 (See Victoria Gooslin down Melinda Jane Williams Gooslin's line.)

Douglas Gooslin, Troop B, 12th. Cavalry (1915-1921) Panama. (s. of Jesse and Melinda).

Aunt Jesse Carter and Aunt Victoria Deskins. (daughters of Jesse and Melinda).

Bessie Daniels (dau. of Jesse and Melinda).

Douglas Gooslin in 1971.

Mother and Dau., Sadie Reynolds and Joyce Watts. (Dau. and g. dau. of Jesse and Melinda).

Daisy and Darrel Stafford, (Dau. and g. son of Jesse and Melinda).

L to R: Johnny Gooslin, Darrell Douglas Gooslin, Bernice Dove, Allene Daniels, Zella Gooslin (Dougs. wife) Debra King, Brenda Gooslin, Lynard Gooslin, (g-children and g-g-children of Jesse and Melinda.)

Vicki Stratton m. Tom, (dau. of Achillas and Nancy (McCoy) Williams.).

Ellie (Williams) and Landy Varney. (dau. of James and Polly (Rutherford) Williams.).

Molly Canterbuary, Mrs. Dillon, Mrs. White (in dust cap) and Myrtle (Williams) Hesson (dau. of James and Polly) driving car.

General Merrit Williams, Sr. (s. of James and Polly).

Ethel (Williams) May, Roma W. Mosley, Ida W. Griffth. (all daughters of James and Polly).

Allen Mounts (s. of Dora (Williams) and Jake Mounts.)

JAMES AND SARAH (TACKETT) HUDSON FAMILY

BY: ELSIE HUDSON

Among the families who first came to the North American Continent from Europe, few have been more deserving or more neglected in historical writings than those named Hudson. Around 1500 a Henry Hudson came into England with great wealth and extended influence. He helped organize The Muscovy Trading Company, which was a great company of its time. He was created High Admiral of England, by patent 14 May 1550 and retained office until March 1554. Appointed again by Phillip and Mary in 1558. Hudsons were in Va. and N.C. by 1790. In the early English settlements there they are listed as explorers, taming the wilderness, in wars to hold the land, and building for the future. It is said they maintained a low profile in troubled times.

Joseph Asberry Hudson and wife Mary are listed in 1860 federal census in Wilkes County, N.C. He was born in 1827, she 1829.

A letter from his grandson, John Lee Gillespie, to Woodrow Hudson, relates the following, as told to him by his mother, Phoebe (Hudson) Gillespie:

Joseph Hudson and family lived on a farm in Wilkes County, N.C. They wanted to come to Kentucky, but had the farm there. Some man came into the area, made friends with Joseph, and told him he had a farm on Beefhide Ky, now Pike Co. and he would trade; he liked it here.

Joseph being honest and truthful believed him and so they shook hands and traded. When the family arrived on Beefhide, there was no farm or person by the name given. A farmer had a house and let the Hudson family live in it. They remained here a year or two, then moved to Goose Creek in Floyd Co., Ky. Here Mary died, and Joseph still wanting his farm back, set out for N.C. He got to Cushaw Creek on the head of Beaver, where he became ill. A kind family took him in and cared for him until he died there. No dates are found. And the Hudson farm was never reclaimed by the family.

HUDSON GENEALOGY

1. JAMES HUDSON, s. of Joseph Asberry and Mary _____ Hudson, was born in Wilkes County, North Carolina, in 1859. James came to Ky. after 1870. He was in the Floyd Co. 1880 federal census. He m. Sarah Tackett 8 Aug. 1881, Pike Co., Ky. Sarah was the dau. of William and Sarah (Osborn) Tackett. Unto this union were born four children but one died when an infant:

2. ANDY HUDSON, b. 31 July 1882, d. 22 Jan. 1964.

2. LINA HUDSON, b. 7 May 1886; she is the only one still living.

2. MARK HUDSON, b. 31 Jan. 1889, d. 27 July 1935.

ANDY HUDSON m. 1st. Dillie Tackett, dau. of George and Rebecca Tackett. Dillie was b. 22 Nov. 1888, d. 12 June 1942. Andy then m. 2nd. Deliah Vanover. Unto Andy and Dillie (Tackett) Hudson were born the following:

3. SOLLIE HUDSON, b. 14 March 1903, m. Chloe Tackett 19 April 1919.

3. ROY HUDSON, b. 4 May 1904, m. Arkansas Burke.

3. MAUDIE HUDSON, b. 28 Dec. 1906, m. Lawerence Tackett 22 Sept. 1920.

3. EDNA HUDSON, b. 3 Nov. 1908, m. Delmer Burke.

3. HEALTHY HUDSON, b. 4 Nov. 1911, m. Noah Holbrook.

3. NORA HUDSON, b. 31 Oct. 1913, m. 1st. Alfred Tackett, 2nd. J. Dotson.

3. SIDNEY HUDSON, b. 11 Sept. 1918, m. Shirley Caldwell.

Andy and Deliah (Vanover) Hudson had one son James but I have no record of him.

3. SOLLIE HUDSON m. Chloe Tackett in Pike Co., Ky. Chloe is the dau. of Sid and Avis (Little) Tackett. Unto Sollie and Chloe Hudson were born the following children.

4. LONIER HUDSON, b. 3 June 1922, she m. Russel Tackett, 21 Dec. 1940. s. of Dona and Dina (Fouts) Tackett.

4. COLLIE HUDSON, b. 23 June 1924, m. Ruby Reynolds 13 Dec. 1941.

4. VONIER HUDSON, b. 2 Aug. 1926, m. Carl Cecil Scott 13 Oct. 1951.

4. JUSTINE HUDSON, b. 24 June 1928, m. Jessie Gillespie 6 Aug. 1948.

4. LYDIA HUDSON, b. 14 Oct. 1931, m. Mack Barnett, Jr. She d. 15 Aug. 1976.

4. GLORIA HUDSON, b. 28 Jan. 1935, m. H.G. Barnett 5 Dec. 1953.

3. ROY HUDSON, s. of Dillie Tackett and Andy Hudson, m. Arkansas Burke, dau. of W.B. Burke. Roy and Arkansas belong to the Old Regular Baptist Church, he as a Minister.

4. LOIS HUDSON, b. 14 Oct. 1926. She m. Lester Tackett, s. of Milton Tackett. Their children are:

5. BENJAMIN EARL TACKETT, b. 14 Dec. 1947.

5. GARY LEE TACKETT, b. 25 June 1949.

5. STERLING GLEN TACKETT, b. 19 May 1951.

5. NORETTA TACKETT, b. 19 June 1953.

5. TULLESON TACKETT, b. 7 April 1955.

5. LOIS JEAN TACKETT, b. 1 Aug. 1956.

5. ALLEN KEITH TACKETT, b. 12 April 1960.

5. FLOSSIE MARIE TACKETT, b. 19 March 1963.

4. LILLIE PRINCESS HUDSON, dau. of Roy and Arkansas Hudson, b. 31 March 1929. She m. Wayne Ratliff, s. of John L. Ratliff. Their children:

5. JOYCE ANN RATLIFF, b. 18 Nov. 1945.

5. JERRY WAYNE RATLIFF.

5. MICHAEL HOWARD RATLIFF.

4. SOLOMON HUDSON, birth date not known. He m. Velma Johnson. Their children:

5. DIANA HUDSON.

5. LARRY HUDSON.

5. CATHY LYNN HUDSON.

4. VIOLET LOUISE HUDSON, m. John Elliot.

4. ELLEN HUDSON, m. Lester Ford.

4. BRENDA NELL HUDSON, m. Joe Burke.

4. HEALTHA ANN HUDSON, m. Leroy Damron.

3. MAUDIE HUDSON, dau. of Andy and Dillie (Tackett) Hudson, b. 28 Dec. 1906. She m. Lawerence Tackett s. of William and Rilda Tackett, on 22 Sept. 1920, Virgie, Ky. Maudie d. 6 Nov. 1976. Lawerence followed on 21 Feb. 1977. Unto Lawerence and Maudie (Hudson) Tackett were born six children:

4. MEFFA TACKETT, b. 15 March 1922, m. 1st. Edloy Newsome, he deceased. She m. 2nd. Charles Erwin Tackett. He is also deceased.

4. ZETTIE TACKETT, b. 22 Nov. 1923, m. Wid Johnson.

4. TROY TACKETT, b. Feb. 1926, m. Dorthy Osborne, she is deceased.

4. COVIS TACKETT, b. 12 Dec. 1927, m. Ruth Tackett.

4. FAYANN TACKETT, b. 27 July 1936, m. Larry Rogers.

4. DANNY TACKETT, b. 25 Aug. 1944.

3. EDNA HUDSON, m. Delmer Burke in 1924. No record on her children.

3. HEALTHY HUDSON, m. 1st. Noah Holbrook. Noah is deceased. Their children:

4. BILLIE JOYCE HOLBROOK, b. 3 June 1930, m. Isaac Williamson.

4. CLIFFORD HOLBROOK, b. 17 May 1935, m. Alice Williams.

4. NANCY LYNN HOLBROOK, b. 2 1955.

4. GEORGE HOLBROOK, b. 24 Sept. 1937.

4. SIDNEY HOLBROOK, b. Jan. 1944.

4. JENNIFER HOLBROOK, b. Nov. 1949.

3. NORA HUDSON, b. 31 Oct. 1913, m. 1st. Alfred Tackett, divorced and m. 2nd. Jimmy Dotson. I have no record of her children.

3. SIDNEY HUDSON, b. 11 1918, m. Shirley Caldwell, Aug. 1940. Their children:

4. JANICE LEE HUDSON, b. 1941, m. Bobby Gene Bates in 1961.

4. PHYLLIP MORRIS HUDSON, b. 6 Sept. 1945.

4. EVELYN HUDSON, b. 17 March 1948.

2. LINA HUDSON, dau. of James and Sarah (Tackett) Hudson,

was b. 7 May 1886. She m. Oliver Tackett, s. of George and Rebecca Tackett, 24 Dec. 1901. Oliver was b. 19 Feb. 1887, Pike Co., Ky. They divorced and Lina m. Willard Little, and Oliver m. Vesta Robinson. Lina joined the Regular Baptist Church 4 Dec. 1902 and is still a member. Oliver is deceased. So is her 2nd. husband Willard Little. To Lina and Oliver (Hudson) Tackett were born the following children:

3. EGBERT TACKETT, b. 16 Nov. 1903, d. 16 Oct. 1918, Pike Co.

3. DURAN TACKETT, b. 31 Jan. 1906, d. 25 Nov. 1925.

3. JOHN TILDEN TACKETT, b. 27 May 1908, in Coburn, Va. He deceased in Ohio 6 Nov. 1976. He m. Zola Tackett 14 March 1929, Pike Co., Ky. Zola is the dau. of Willard and Jenny (Elswick) Tackett, b. 16 Nov. 1912.

3. ELSIE TACKETT, b. 29 May 1910, m. Amil Little 4 March 1926.

3. ANEL TACKETT, b. 26 May 1912, m. Riley Hampton 20 Dec. 1928.

3. VIOLA TACKETT, b. 4 May 1914, m. Hibbert Little 28 March 1929.

3. MARTHA TACKETT, b. 29 Oct. 1916, m. Basil Hampton 9 Dec. 1932.

3. VADNA TACKETT, b. 4 Oct. 1919, m. Challie Caudill 28 April 1934. Vadna is deceased.

3. JOHN TILDEN TACKETT and Zola lived at Hartley for the first years of their marriage, then moved to Ohio where he became a merchant, and retired there. Unto John and Zola were

born the following children:

4. STANFORD TACKETT, b. 5 Sept. 1930, Hartley, Pike Co., Ky. He m. Elizabeth Snowde. He teaches school.

4. DELANO TACKETT, b. 6 Oct. 1933, Hartley, Ky. m. Bernice Adkins.

4. SHIRLEY VON TACKETT, b. 28 July 1938, Hartley, Ky.

4. EMALOU TACKETT, b. 13 Jan. 1939.

4. LORETTA TACKETT, b. 13 Nov. 1941.

4. COLUMBUS TACKETT, b. Jan. 1943.

3. ELSIE TACKETT, dau. of Lina Hudson and Oliver Tackett, b. 29 May 1910, Hartley, Ky. She m. Amil Little, s. of Neal and Louinda (Tackett) Little, 4 March 1926. Amil was b. 8 Sept. 1906. Amil is a retired miner. Unto them were born these children:

4. DONALD LITTLE, b. 23 Jan. 1928. He m. Magaline Bently, dau. of John and Annie (Hall) Bently.

5. DONNA LYNN LITTLE, b. 2 Dec. 1957.

4. ELOISE LITTLE, dau. of Amil and Elsie Little b. 29 May 1930. She m. Homer Johnson, Jan. 1954. He is s. of Harrison and Alma (Tackett) Johnson.

5. AGATHE JOHNSON, b. 5 Feb. 1956. m. Timmy Mullins 24 June 1978.

4. N. CLAYTON LITTLE, s. of Elsie Tackett and Amil Little, b. 9 June 1932, Hartley, Ky. He m. Neva Jo Johnson 4 June 1955. Neva is dau. of John and Alma (Tackett) Johnson. Neva was born in Hartley, Ky. N. Clayton Little is 93rd. Dist. Representive of Ky., a Democrat. He is now serving his second

term. First elected in 1973.

5. LARRY CLAYTON LITTLE, b. 2 April 1956, m. Wanda Jill McPeak. 2 sons: 6. LARRY CLAYTON II b.1/20/78. 6. JAMES KENT 9/3/80.

5. JERRY NEAL LITTLE, s. of Clayton and Neva Jo Little b. 10 Sept. 1970.

4. MARLENA SUE LITTLE, dau. of Amil and Elsie (Tackett) Little, born 8 May 1938. She m. Gerald Adams, May 1960, s. of Charlie and Nora (Tackett) Adams. One child:

5. TIMMY DIRK ADAMS, b. 26 May 1961.

4. JIMMY VONDALEE LITTLE, s. of Amil and Elsie (Tackett) Little, b. 11 Aug. 1942, Hartley, Pike Co., Ky. He m. Marionette Johnson 4 June 1966. Marionette was b. 10 Oct. 1947. Their children:

5. SHANNON LITTLE, b. 30 July 1968.

5. BRADLEY LITTLE, b. 24 March 1975.

5. DONOVAN LITTLE, b. 5 Oct. 1977.

3. ANEL TACKETT, dau. of Lina Hudson and Oliver Tackett, m. Riley Hampton 20 Dec. 1928. Riley is the s. of Caleb and Elender (Tackett) Hampton. He was b. 29 Jan. 1897. Anel joined the Old Regular Baptist Church 16 May 1947. Her fellowship is at Enterprize Church, Indian Creek. Riley also belonged to the Old Regular Baptish Church at Enterprize. He died following a car accident in Pikeville 7 Dec. 1957.

4. ARNOLD HAMPTON, s. of Anel and Riley Hampton, b. 6 Dec. 1929, Hartley, Ky. He m. Yvonne Mullins, 17 Oct. 1953. She is the dau of John Smith and Sylvania (Kelly) Mullins. Yvonne was b. 6 Sept. 1935, McRoberts, Ky. Their children:

5. STEVIE ARNOLD, b. 2 Aug. 1954.

5. DAVID ALLEN, b. 6 March 1956.

5. BARRY CHASE, b. 22 Sept. 1960.

5. GREGORY LYNN, b. 17 Aug. 1962.

4. RUTH JEANETTE HAMPTON, dau. of Anel and Riley Hampton, b. 5 Feb. 1933. m. James Tackett, s. of James Epp Tackett and Lettie Tackett.

4. NORETTA HAMPTON, dau. of Anil and Riley Hampton, b. 4 Oct. 1938. She m. Carmel Johnson 1970. She is employed by Pike Co., School Board.

3. VIOLA TACKETT, b. 4 May 1914. She m. Hibbert Little March 1929. Hibbert was b. 15 Jan. 1911. He is a s. of Creed and Sarah "Sally" Elswick.

4. EUGENE LITTLE, b. 24 March 1930. He m. Dixie Mullins, dau. of Sil and Mary (Tackett) Mullins. Dixie was b. 9 June 1927, Floyd Co., Ky. Their children:

5. HOBART EUGENE, JR., b. 25 March 1953.

5. SANDRA GAY LITTLE, b. 3 Sept. 1954.

5. JEFFERY LITTLE, b. 10 June 1958.

5. DONNA SUE LITTLE, b. 31 Jan. 1962.

4. FLORIA IRENE LITTLE, dau. of Hibbert and Viola Little, b. 26 May 1933. She m. Cleophas Varney, s. of Simon and Daisy (Phillips) Varney. Cleophas was b. 27 May 1935, Meta, Ky. They m. 9 Oct. 1954. Their children:

5. MARCELLA, b. 20 June 1949.

5. DEBORAH LEE VARNEY, b. 3 July 1955.

5. DAVID WAYNE VARNEY, b. 3 June 1956.

5. PAMELA CAROL VARNEY, b. 2 June 1957.

5. DANA CHERLY VARNEY, b. 22 June 1958.

5. ROBIN DENISE VARNEY, b. 28 Aug. 1960.

3. MARTHA TACKETT, dau. of Lina and Oliver Tackett, b. 29 Oct. 1916. She m. Basil Hampton, s. of Mahlon and Mary Alice (Elswick) Hampton. They live at Hartley, Ky. No children.

3. VADNA TACKETT, b. Oct. 1919. m. Challie Caudill, s. of Mathew and Hannah (Little) Caudill, on 28 April 1934, Pike Co., Ky. She d. 8 Aug. 1971. Their children:

4. HOBERT DALE CAUDILL b. 21 Feb. 1937, Hartley, Ky.

4. ELAINE CAUDILL b. 18 Dec. 1939 m. Leo Tackett, s. of Cleveland Tackett. Two children:

5. THURMAN TACKETT

5. DENNIS TACKETT

4. LOWELL DEAN CAUDILL b. 12 April 1941 m. Lois Johnson, dau. of Gene Johnson.

4. VADIS LOU CAUDILL b. 15 Aug. 1942 m. Paul Finger.

4. FLORINE CAUDILL b. 30 April 1944 m. Leo Mullins, s. of Milton and Norma (Hall) Mullins. 3 children:

5. SHARON K. MULLINS

5. RICKEY MULLINS

5. KENNETH MULLINS

MARK AND SINA (TACKETT) HUDSON FAMILY

2. MARTIN "MARK" HUDSON s. of James and Sarah (Tackett) Hudson, b. Pike Co., Ky. 31 Jan. 1889. Mark grew up in Ky.

and Va. He m. Sina Tackett, 4 March 1910, Pike Co., Ky. Sina was b. 4 July 1896. They lived at first in Va. where their first two children were born. Mark worked as a Logger cutting timber, and as a boss getting timber from the mountain. They moved back to Pike Co., Ky. where they lived the rest of their lives. Here Mark farmed and drove a wagon, hauling goods, still worked some as a logger, and then Rogers put in a coal mine at Virgie, Ky., where he worked on the tipple, later as foreman; this position he held as long as he was able to work. He joined the Old Regular Baptist Church 4 April 1917; he was a minister. He was baptized by Rev. Mahal Burke. Mark d. 7 July 1935. Sina joined the church 4 May 1916, baptized by Joseph Anderson. Joseph Hopkins was moderator. Sina d. 16 April 1962; both are buried on Booker Wright Cemetery, Virgie, Ky. Her favorite song, "I Am On The Gospel Highway." 9 children:

3. NAOMI HUDSON b. 15 March 1911, Dante Va., m. Harvey Tackett, 26 Nov. 1925. Harvey is the s. of Willie and Minda (Tackett) Tackett. He was b. 22 Oct. 1908. To Harvey and Naomi were born fifteen children, six died as infants.

4. EMZY TACKETT b. 27 Oct. 1926. A minister in the Old Regular Baptist. 4 children:

5. LINDA LOU TACKETT b. 3 March 1947.

5. CHARLES TACKETT b. 14 May 1949.

5. EDNA DARREL TACKETT b. 22 April 1960 m. John R. Paine.

5. LEDNA CARROL TACKETT, twin of Edna, b. 22 April

1960 m. Joe Schulk.

Emzy and Erna divorced and Emzy m. 2nd. Polly Bently, no children.

4. LILLIE JANE TACKETT b. 11 Sept. 1928. She met Willard Hager at the home of Joe Hager, Weeksbury, Ky. and m. 1 Dec. 1946. 4 children:

5. CHESTER HAGER b. 22 Sept. 1947, in Ohio, d. 24 Sept. 1948.

5. JANICE HAGER b. 26 Nov. 1949. m. Thomas Perkins, Sr. 24 June 1967. 1 child:

6. THOMAS PERKINS, JR. b. 22 Feb. 1969.

5. TOMMY HAGER b. 6 Dec 1951. m. Rosie Jenkins 20 March 1970. 1 child:

6. TIMOTHY JOE HAGER b. 10 Feb. 1971.

5. PAUL HARVEY HAGER b. 1 June 1956 m. Bonnie Lou Cornett 1 June 1974. 1 child:

6. ANGELA SUE HAGER b. 26 March 1975.

4. J.C. TACKETT b. 6 July 1930. A minister in the Old Regular Baptist. m. Gladys Hall 7 Oct. 1951. She was b. 20 July 1935. 2 children:

5. J.D. TACKETT b. 1953. m. Linda 1970. 1 dau:

6. ANGELA SUE TACKETT b. 14 Oct. 1971.

5. ELLEN LOUISE TACKETT b. 14 Oct. 1957.

4. ILMA MADELINE TACKETT b. 18 July 1934. m. Vernon Miller 8 July 1954. Vernon was b. 14 June 1931. 3 children:

5. TIMOTHY MILLER b. 20 Nov. 1965.

5. MATTHEW MILLER b. 30 Jan. 1968.

5. PENNY ROSE MILLER b. 16 Dec. 1969.

4. BETTY SUE TACKETT b. 27 Jan. 1941 m. Mickey Little 25 Feb. 1961. Mickey was b. 17 Sept. 1937 s. of Willard Little 5 children:

5. PEGGY SUE LITTLE b. 5 May 1962.

5. PATRICA ANN LITTLE b. 2 May 1963.

5. HAROLD LITTLE b. 24 July 1969.

5. DARREL LITTLE b. 24 July 1969, twins.

5. TAMMY MARIE LITTLE b. 17 Feb. 1974.

4. FLORA DALE TACKETT b. 15 March 1943. m. Billy Brickey 2 July 1965. 2 children:

5. RANDY LEE BRICKEY b. 6 Aug. 1966.

5. WILLIAM RODNEY BRICKEY b. 12 Oct. 1968.

4. DOUGLAS EDWARD TACKETT b. 8 Feb. 1945. m. 1st. Ruby Irene Ray 19 Dec. 1964. 3 children:

5. RHONDA TACKETT b. 3 Jan. 1967.

5. BRIAN TACKETT b. 19 June 1968.

5. GARLAND TACKETT b. 29 Oct. 1969.

Douglas and Ruby Irene divorced and he m. 2nd. Ruby Carol Lee 17 July 1977. No children.

4. THELMA JACQUELINE TACKETT b. 22 Dec. 1949. m. Gary Blaine Johnson 18 June 1966. 4 children:

5. REGINA LYNN JOHNSON b. 17 April 1967.

5. SANDRA GAY JOHNSON b. 16 Feb. 1968.

5. RONNIE PHIL JOHNSON b. 8 Oct. 1969.

5. MISTY BLAINE JOHNSON b. 17 Feb. 1979.

4. WILMA LEE TACKETT b. Oct. 1953 m. Denver Hall 7 Oct. 1974. 2 children:

5. KIMBERLY HALL b. 17 Aug. 1975.

5. WILLIAM JAY HALL b. 17 Aug. 1979.

3. WOODROW AARON HUDSON b. Dickenson Co., Va. 16 May 1913 m. Elsie Anderson 4 Nov. 1933. She was b. 6 Jan. 1913. Woodrow and Elsie lived in Pike Co., where he worked in the coal mines for Utility Elkhorn Coal Co. until 1938, when the mines closed. They moved to Floyd Co., Ky., and he worked at a coal mine until 1944. He served in the U.S. Navy Feb. 1945 until Feb. 1946 on the carrier Puget Sound. He was in the occupation of Japan, until he was discharged on Points. We stayed in Pike Co., had a small grocery store, worked in the mines again. Feb. 1954 he went to Chicago and worked for Hot Point, a division of General Electric. He worked here until ill health forced him to retire April 1968. Woodrow found a job in Chicago in 1954. Elsie found work with Western Electric and worked for them for twenty years, retiring April 1976. After retiring they returned again to Pike Co. At this time we live on Lower Pigeon Roost Creek, near Ashcamp, Ky. Woodrow joined the Old Regular Baptist 9 Nov. 1980. Their children:

4. PHYLLIS JEANETTE HUDSON b. 8 Sept. 1934 m. 1st. Hodge Jackson. They had one child. Phyllis m. 2nd. Carl Burwitz in Chicago, Ill. Carl was b._____ s. of Carl Sr. and Dorthy Burwitz. Phyllis and Carl m. Aug. 1959. Carl adopted Debra Lynn Jackson before she started school. They have three children of their own. Carl was m. and has on dau:

5. DEBRA LYNN JACKSON dau of Phyllis and Hodge Jackson b. 9 Feb. 1958. She m. David Appleby 3 April 1977. 1 child:

6. LAURIE ANN APPLEBY b. 23 Oct. 1977 in Germany, where her father is in the U.S. Army.

5. CARLA ANN BURWITZ b. 5 May 1960.

5. CHESTER LEE BURWITZ b. 11 March 1961.

5. JOYCE LYNETTE BURWITZ b. 27 April 1962.

4. LARRY GENE HUDSON b. 5 May 1936 m. 1st. Carmen Vella Oct. 1959. 2 sons:

5. ANTHONY HUDSON b. 4 Aug. 1960.

5. JOSEPH HUDSON b. Nov. 1962 d. a few hours later, buried in Chicago, Ill.

Larry and Carmen divorced and Larry m. 2nd. Vera Wever of Minn. Larry and Vera m. 17 April 1965. 2 daughters:

5. THERESA ANN HUDSON b. 24 Sept. 1967.

5. JULIE MARIE HUDSON b. 7 March 1970.

Larry and Vera Hudson live in Bloomington, Minn. Carl and Phyllis Burwitz live in Chicago City, Minn.

3. PAUL TIMOTHY HUDSON b. 20 April 1917 m. Ellen Merle Tackett 8 March 1946, the dau. of Liss and Elvira Tackett was b. 6 Oct. 1926. Paul is a Regular Baptist Preacher. No children.

3. OKIE HUDSON b. 25 May 1921. d. 15 Aug. 1976 after a long illness. Okie m. John Ray 11 April 1936. John is the s. of Grealy and Haley (Tackett) Ray. 3 daughters:

4. FLORENCE GLEMA RAY b. 14 June 1937 m. Orville Burke March 1955. 7 children:

5. DEBRA ANN BURKE b. 19 Jan. 1956 m. Jack Low Horne 7 Nov. 1972.

6. JACK ALLAN LOW HORNE b. 19 June 1974.

5. STELLA ANN BURKE b. 17 Jan. 1957 m. Issac Legg.

6. PHOEBE ANN LEGG b. 14 March 1977.

5. MARY LOU BURKE b. 31 Jan. 1958 m. Earl Stanley Wyson 12 March 1977.

5. CLINT BURKE b. 28 Feb. 1959.

5. ANGELA BURKE b. 5 March 1962.

5. ORVILLE ALLEN BURKE b. 11 Aug. 1963.

5. WANDA SUE BURKE b. 31 Jan. 1966.

4. GERALDINE RAY b. 31 March 1940 m. 1st. Fanklin Newsome July 1959.

5. SANDRA NEWSOME b. 16 May 1967.

m. 2nd. Moscoe Anderson 15 Jan. 1979. 1 child:

5. MELINDA JO ANDERSON b. 7 March 1980.

4. DIANA RAY b. 9 April 1943. She served in the Air Force. m. while in service to Randal N. Ford 3 Feb. 1966. 1 son:

5. JOHN RANDEL FORD b. 23 Dec. 1966.

They divorced and Diana m. Timothy Paul White 22 Nov. 1968. 4 children:

5. DAVID SCOTT WHITE b. 29 June 1969.

5. BARBARA ANN WHITE b. 28 May 1970.

5. MICHELLE RENEE WHITE b. 10 Jan. 1971.

5. HALEY PAULETTE WHITE b. 5 Aug. 1974.

3. ORPHA HUDSON b. 18 April 1923 d. 11 Aug. 1924.

3. RUTH HUDSON b. 23 Aug. 1925. m. Weeks Tackett. s. of Sid and Avis (Little) Tackett. Ruth and Weeks m. 27 May 1940. He d. 23 June 1971 and is buried on Amil Little Cemetery, Long Fork.

4. ELEANOR TACKETT b. 7 Feb. 1941 m. Rev. Dewey Roberts 15 June 1962. He is a minister in the Old Regular Baptist church. Both teach high school, Virgie, Ky.

3. ERMA GOLDIE HUDSON b. 23 Jan. 1927 m. William Howard Burke 17 March 1945. Howard b. 12 Aug. 1917 s. of William and Victoria (Johnson) Burke. 3 children:

4. STEVIE JOE BURKE b. 4 Dec. 1946. He graduated in River Rouge, Mich, and spent four years in the Marines as Lance Corporal. m. Martha Donathian 8 Oct. 1966. dau. of William and Madonia (Budre) Donathion. 3 children:

5. STEVEN JOHN b. 11 Jan. 1968.

5. BRIAN JOSEPH b. 23 Oct. 1969.

5. JASON SCOTT b. 7 Nov. 1976.

4. SHERRY LYNN b. 16 Jan. 1952 m. 30 June 1978 Robert Trigg.

4. JUSTINE KEITH b. 24 May 1953. He is in the Navy at this time. m. Debbie Glass dau. of Walter and Betty Glass of Wis. 1 child:

5. ELMEY ELIZABETH b. 10 Sept. 1973 in Wis. Justine graduated at River Rouge, Mich.

3. RILLA HUDSON b. 5 July 1930 d. 25 Jan. 1933. Buried on Booker Wright Cemetery, Long Fork.

3. JACK ROBERT HUDSON b. 23 Dec. 1933. He joined the Air Force and while serving in Tenn. he m. Peggy_____. 1 son:

4. PAUL DAVID HUDSON

Divorced and married 2nd. Hazel Martin. 1 dau:

4. ROBIN HUDSON

Jack died 15 Feb. 1968.

Mark and Sina (Tackett) Hudson.

Sarah (Tackett, Hudson) Holbrook.

L to R: Naomi (Hudson) Tackett, Ruth (Hudson) Tackett, Goldie (Hudson) Burke. Standing: Woodrow Hudson, Paul Hudson, Jack Robert Hudson. Taken 1962 at Mother Sina's funeral.

Woodrow and Elsie Hudson with Phyllis H. Burwitz and Larry Hudson.

Laurie Ann Appleby taken May 4, 1978. (dau. of David and Debbie Appleby).

Jack R. Hudson (s. of Mark and Sina).

L to R bottom: Carla Ann Burwitz, Joyce Burwitz, Chester Burwitz. 2nd Row: Carl Burwitz, Debra L. (Burwitz) Appleby, David Appleby, Phyllis (Hudson) Burwitz.

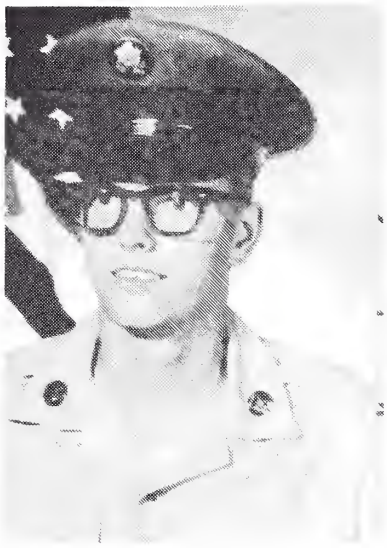

Chester Burwitz

Woodrow Aaron Hudson (s. of Mark and Sina)

Larry Gene Hudson (s. of Woodrow and Elsie)

N. Clayton Little.

Paul and Ellen (Tackett) Hudson. (s. of Mark and Sina)

THE MILLERS OF FEDS CREEK, PIKE COUNTY

By Mary (Jones) Miller and Lena Pugh
Abstracted by Dorcas Hobbs

Eli Jackson Miller was born about 1818 in North Carolina. He married Rachel South, who was also born in North Carolina about 1828. They came to Pike County just before June of 1860, probably early that Spring. They settled on Motley's Fork of Feds Creek. One of Rachel's sisters Phoebe (South) Jones and her husband Jesse Jones had migrated to Kentucky earlier and had settled on the upper waters of Feds Creek. Another sister Annie (South) Esteridge had settled on Paw Paw of Knox Creek which empties into the Tug Fork.

Eli and Rachel, with the help of their neighbors, built a log house and Eli made the furniture for it. They cleared the land and planted crops of corn, oats, beans, potatoes and many other vegetables. The first four children were born in North Carolina and the last four were born in Pike County, Kentucky.

Eli could do about anything. He made spinning wheels, tanned leather and then made the shoes, he was a blacksmith and made forks and knives as well as plows. He could make about any kind of furniture that was needed. During the Civil War Eli was carried off to prison for not joining the Army. He was taken to Richmond, Virginia. Rachel had to take over and try to keep the family together. She hid the

horse so the Army wouldn't take him by tying him under a large cliff with an overhanging rock and two of the children, Sarah and Henry, carried food and water to him.

One day the robbers came and took all the good clothes and started to take the two milk cows but Rachel pleaded with them and they finally left without them. After that Rachel moved almost all their possessions across the creek to a cave.

My grandfather (Lena Pugh's) Louis Keene took a sack of corn to Johnny Mutter's grist mill. Johnny was Louis's father-in-law. While the corn was grinding the two men were talking and Louis's son, Harrison Keene, who was then ten years old, was nearby when the Mutter girls started shouting for them to run because the robbers were coming. They sprang out of the mill door but the foe was already close and began to fire at them. Johnny Mutter fell over the fence and lay still but Louis Keene fell with nine bullet holes through him. Johnny Mutter was shot through the leg but Louis was dead in the mill yard with his little boy, Harrison, standing over him. Johnny's widow, Susie Keene, had seven children to raise and they had a hard time keeping enough food for them.

Grandfather Eli Jackson Miller was in prison when this happened but soon after, since the Rebel Army didn't have enough food to feed the prisoners, they opened the doors and let them go. Eli contracted pneumonia on the way home and a good couple took him in and nursed him. His friend came

on to Feds Creek and told Rachel what had happened and she got the horse and started out to find Eli. When she found the home where he had stayed, they told her that he had recovered and had gone home. When Rachel got back home he was there with the children. Eli soon got his health back with the help of Rachel's home cooked meals.

They were somewhat oppressed at this time because of the hardships brought on by the Civil War and so Eli and Rachel agreed to part with some of their land. They sold their home and 200 acres of land to Harper Phillips. Rachel and Eli built another home about a half mile up Motley and moved their effects up there.

In November of 1896 Rachel took a type of flu and died in a few days. Eli Jackson Miller died two weeks after Rachel of the same thing. They were both buried on the farm of their son, George McClellan Miller.

The children of Eli Jackson and Rachel (South) Miller were:

SARAH JANE MILLER, born 1850 in North Carolina

ELI HENRY MILLER, born 1852 in North Carolina

MARY MILLER, born 1857 in North Carolina

JOHN WATKINS MILLER, born 1859 in North Carolina

GEORGE MCCLELLAN MILLER, born 1862, Pike County, Kentucky

REBECCA MILLER, born in Pike County

SHERMAN MILLER, born in Pike County, died in infancy

LEONARD ROSS MILLER, born 1864 in Pike County.

(Note: It will not be possible to include the complete

families of the children of Eli Jackson and Rachel Miller as the "Genealogy" prepared by Mary Jones Miller contains 166 pages. We will list the families through the grandchildren and most of the great grandchildren of Eli and Rachel.

2. SARAH JANE MILLER

SARAH JANE MILLER was born in 1850 in North Carolina. She was about ten years of age when they moved to Pike County, Kentucky. She married Jeff Rowe, son of Charles and Pricey (Justice) Rowe. He was born in 1841. His death date is not known but it was after 1880.

Their children and grandchildren:

3. JOHN ANDERSON "ANCE" ROWE, born 5 November 1874, m. Lydia Jane Hunt, daughter of Madison & Martha (Skeens) Hunt. She was born 9 July 1867 and died February 1930. John died 25 November 1969.

   Their children:

   4. LONIE GRAYSON ROWE m. Ida May
   4. VERNON ROWE m. Bertie Taylor
   4. JOHN ANCE ROWE, JR. m. Esta Runyon
   4. EFFIE ROWE
   4. JUNIE ROWE
   4. AVERY ROWE m. Garness Hunt
   4. IVAL CLARENCE ROWE m. Zella Pugh
   4. MARIE CLARA ROWE m. Howard Burton
   4. OLIVER JAMES ROWE m. Vernell Keaton
   4. LACEY MAY ROWE m. Wilbie Writt

4. WARREN G. ROWE

3. HORTON ROWE m. Pricey Hunt, a daughter of Madison and Martha (Skeens) Hunt. Their known children were:

4. WILLIAM ROWE

4. FLORA ROWE

3. MCTALTON "TOSS" ROWE m. Millie Anderson.

(Mrs. Miller does not have any children listed.)

3. ALEXANDER ROWE m. Dora Williams. He died on a "runaway" log truck. Known children:

4. EARL ROWE m. Lora Hunt

3. PRICEY ROWE was born about 1877, m. Mose Hurley.

Known child:

4. KINSABEE HURLEY

Sarah Jane (Miller) Rowe married 2nd, Conley Justice, a son of Booker and Gidia (Thacker) Justice. He was born in 1834. They had one child.

3. SARAH KATHERINE JUSTICE, born 13 June 1900, m. John Henry Miller. He was born 10 January 1892 and died 29 January 1969.

Their children:

4. RADER ELI MILLER m. Frances Carter

4. CLINARD MILLER m. Effie Smith

4. JOHN HENRY MILLER, JR. m. Malinda Church

4. MAY BELLE MILLER

4. EDNA ELLEN MILLER m. Ireland Lowe

4. BETTY JANE MILLER m. Billy Albert Osborne

SARAH JANE (MILLER) ROWE JUSTICE died in 1924.

2. ELI HENRY MILLER

ELI HENRY MILLER, the second child of Eli Jackson and Rachel (South) Miller, was born 8 February 1852 in North Carolina. He married Cynthia Anne Keene, the daughter of Louis and Susie (Mutter) Keene. She was born in 1852 and died in February 1944. Eli Henry died 28 November 1948. Their children:

3. THOMAS JEFFERSON MILLER, born 11 May 1874, m. 1st, Phoebe Griffey. M. 2nd, Bertha (Nelson) Christian, the daughter of George and Nellie (Cline) Nelson. Bertha was born 7 March 1897 and died 25 October 1972. Thomas Jefferson Miller died 30 July 1962. No children.

3. SUSIE ANNE MILLER, born 4 August 1880, m. 1st, John Taylor. He was born 1 March 1878 and died 18 July 1958. John was the son of Edmund and Jane (Durham) Taylor. They were married in November 1897. Their children:

    4. GRACE TAYLOR, born 5 October 1898, m. Garrett McKinley Cook.

    4. CHARLES TAYLOR, born 21 May 1901, m. Lillie Green.

    4. ANN TAYLOR, born 30 March 1903, m. Herbert Radford.

Susie Anne Miller Taylor married 2nd, Smith Reed on 10 November 1910. Their children:

    4. AVERY FONEAL REED, born 28 August 1911, m. Opal Beasley.

    4. NEVA FONE REED, born 28 August 1911, a twin to Avery.

She died at birth.

4. JAMES REED, born 29 April 1915, m. Jessie May Halordell.

4. JARRETT REED, born 16 December 1917, m. Barbara Pugh

4. ROBY REED, born 1 April 1920, died 1921.

Susie Anne (Miller) Taylor Reed died in 1974.

3. FRANCIS MARION MILLER was born 18 December 1883. He married Isabelle Blair who was born 6 April 1903. Francis Marion died 22 September 1965. Their children:

4. PAUL QUENTIN MILLER, born 1922, m. Cynthia Taylor

4. RUTH MILLER, born 1924, m. 1st, Arthur Patrick. Ruth m. 2nd Joseph Womack Rose.

4. ALTA Miller, born 1926, m. Parker Prater

4. MADELINE MILLER, born 1928, m. Lester Abshire

4. JOSEPHINE MILLER, born 1930, m. Linton Griffith.

4. LILLA FAY MILLER, born 1932, m. Donald Tate

4. ELVA MILLER, born 1934, m. Charles Gritzmaker.

4. MARION MILLER, JR., born 1936, m. Janice Fields.

4. SIDNEY LEE MILLER, born 1938, m. Betty, surname not known.

4. JUNE MILLER, born 1940, m. Bud Strater.

3. EMILY FRANCES MILLER was born 5 June 1885 and died 10 June 1885.

3. MARY MAGDALENA MILLER was born 20 March 1887. She married Turner Pugh who was born 3 November 1895. Mary died 30 July 1971.

Their children:

4. KERMIT EVANS PUGH, born 1917, m. Inez Dotson. Kermit m. 2nd, Sue Coleman.

4. HAROLD RALPH PUGH, born 1921, m. Edith Miller.

4. ARTHUR TURNER PUGH, born 1925, m. 1st, Laura Calla Lewis, m. 2nd Phyllis Christian.

3. MARGARET TELIA MILLER was born 6 February 1891. She married Albert Pugh who was born 4 March 1888. Margaret died 19 February 1968. Their children:

4. IRIS PUGH, born 1917, m. Fred Lee Hamilton.

4. PAUL QUENTIN PUGH, born 1918, m. Lily Elkins.

4. WARREN JACKSON PUGH, born 1919, m. Nickie Fuller

4. ALVIN PUGH, born 1921, died 1943.

4. CARL AVERY PUGH, born 1924, m. Imogene Miller.

4. JUNE PUGH, born 1927, m. Zed Mutter.

4. TURNER PUGH, born 1935, m. Nola Williamson.

4. OCIE ANN PUGH, born 1949, died 1967, m. Bob McCoy.

4. ELMO PUGH died young.

3. AMERICA BIRD MILLER, born 15 June 1893, died May 1894.

3. MATILDA JANE MILLER, born 13 May 1895, died November 1896.

2. MARY MILLER

MARY MILLER was born in 1857 in North Carolina. She married James Hamilton, son of Nelson and Amelia Hamilton. He was born in 1856. Mary (Miller) Hamilton died in 1941. Their children:

3. CORA HAMILTON m. Henderson Snodgrass. Their children:

4. OCIE SNODGRASS

4. LAURIE SNODGRASS

4. DILLON SNODGRASS

4. FRANCIS SNODGRASS

4. VICY SNODGRASS

4. MEADY SNODGRASS

3. WILLIE HAMILTON m. Shelty Church.

3. NELSON HAMILTON m. Dove Farley. Their children:

4. VIOLET HAMILTON m. Johnny Stump.

4. CLARENCE HAMILTON m. Verna Miller.

4. LAWRENCE HAMILTON m. a Ramey

4. PAT HAMILTON

4. NELSON HAMILTON

3. EMMA HAMILTON m. Floyd Smith. Emma died 7 August 1974. Their children:

4. MARY SMITH

4. MARTHA SMITH m. Dewey Stump.

4. LUTHER SMITH

4. EARL SMITH

4. FONEO SMITH

4. ED SMITH

4. LULA SMITH

4. MAGGIE SMITH

3. CAROLINE HAMILTON m. Hiram Smith. Their children:

4. CHARLEY SMITH

4. ALEX SMITH

4. EMMA SMITH

3. ROXIE HAMILTON, born 8 September 1886, m. Alex Sawyers, born 4 November 1889. He was a son of Borden and Shrilda (Cox) Sawyers. They were married 26 July 1905. Their children:

4. EDGAR SAWYERS, born 16 June 1908, m. Bonnie Matney

4. VIRGIL SAWYERS, born 2 January 1911, m. Pauline Huffman

4. VELVIE SAWYERS, born 13 May 1913, m. 1st Donald Matney, m. 2nd Wilson Meade.

4. PRENTICE SAWYERS, born 22 October 1932, m. Dorothy Huddleston, daughter of Luther and Minnie (Minters) Huddleston.

4. IVAL SAWYERS, born 8 March 1925, m. Mary Ratliff.

3. PRUDIE JANE HAMILTON, born 21 February 1888, m. Peter Sullivan, a son of Hardin and Allie (Abshire) Sullivan. He was born 30 April 1886. Their children.

4. LAKIE SULLIVAN, born 7 April 1909, m. Charlie A. Smith, born 23 August 1908.

4. JOHN L. SULLIVAN, born 2 August 1911, m. Dorothy Mae Keesee, born 30 June 1915.

4. JULIUS SULLIVAN, born 22 October 1913, died 5 October 1929.

4. OLA SULLIVAN, born 8 June 1915, died 4 December 1915.

4. VICY SULLIVAN, born 7 April 1919, m. Amos May, born 10 October 1916.

4. ELLA SULLIVAN, born 1 April 1921, died 8 October 1933.

4. IMOGENE SULLIVAN, born 9 March 1923, m. Ray Dotson.

4. JACK SULLIVAN, born 25 April 1925, m. Mary Edith Keesee, born 24 July 1928.

4. EARL SULLIVAN, born 1 January 1927, m. Patsy Ruth Norman, born 26 February 1930.

4. HOOVER SULLIVAN, born 14 October 1828, died 28 June 1947.

4. EDITH SULLIVAN, born 14 June 1930, m. Charles Ernest Chafin, born 4 July 1917.

4. RUBY IRENE SULLIVAN, born 5 April 1932, m. William Jay Mayse, born October 1930.

3. FRANK JAMES HAMILTON, born 23 March 1892, m. Margaret Rachel Miller, born 23 April 1890. She died in 1972 a daughter of John Watkins and Jane (Taylor) Miller. Their children:

4. FRANCES HAMILTON, born 1914.

4. REMUS HAMILTON MILLER, born 1916 (see Margaret Rachel)

4. ROMAS HAMILTON, born 1916, m. Sarah Sawyers.

3. ROSE HAMILTON m. Charley Jones. Their children:

4. GUSTA JONES

4. WILLARD JONES

4. MAE JONES

3. AARON HAMILTON, born 1889, m. Margaret "Sis" Sawyers, the daughter of Hick B. and Mary E. (Davis) Sawyers. Aaron

died in 1949. Their children:

4. FRED L. HAMILTON, born 18 June 1913, m. Iris Pugh, born 21 April 1917.
4. ADA HAMILTON, born 12 June 1915, m. Freeze Griffith.
4. MARY HAMILTON, born 1917, m. Troy Roberts.
4. JOHN HAMILTON, born 4 September 1920, m. Inez Pugh.
4. EMMA HAMILTON, born 4 September 1925.
4. OLIVER HAMILTON, born 25 January 1927, m. Bertha Farley.
4. KERRY HAMILTON, born 5 November 1929, m. Petal Dotson.
4. OMA HAMILTON, born 6 October 1933
4. FERRY HAMILTON, born 9 June 1937.

3. CHARLES HAMILTON died in a fire in a steam mill.
3. STELLA HAMILTON m. Perry Stump. Their children:

4. GLADYS STUMP
4. THURMAN STUMP
4. IRVIN STUMP
4. ERNEST STUMP
4. EDITH STUMP
4. ALTA STUMP

2. JOHN WATKINS MILLER

JOHN WATKINS MILLER, the fourth child of Eli Jackson and Rachel (South) Miller, was born 5 November 1859 in North Carolina. He married Jane Mary Taylor, the daughter of William and Nancy Jane (Hunt) Taylor, on 19 October 1885. Jane Mary was born 6 June 1863 and died 20 October 1944.

John Watkins Miller died 20 April 1950. Their children:

3. WILLIAM ALBERT MILLER, born 27 January 1886, m. 1st Peggie (Estep) Miller, the widow of George McClellan Miller, on 15 November 1910. She was born in 1868 and died 13 October 1949. William Albert m. 2nd, Maudie Phillips. He died in 1952. William's only child was by his first wife:

    4. LAWSON MILLER, born 25 October 1912, m. Verle Marie Justice, daughter of John H. and Elizabeth Justice. Verle was born 19 October 1916. They were married 12 November 1936. He died 15 April 1969 and she died 24 August 1966.

3. ORPHA CAROLINE MILLER was born 2 July 1887, died 26 November 1966. She married Vinton Sullivan, a son of Hardin and Allie (Abshire) Sullivan, on 27 February 1902. Their children:

    4. RUDOLPH SULLIVAN, born 2 March 1903, m. Tamsy Hunt. He died 18 January 1975. She died in 1951.

    4. WILLIAM SULLIVAN m. Tina Pugh, daughter of Wood and Nancy (Miller) Pugh.

    4. VAUGHAN SULLIVAN m. Bessie Skeens, daughter of Lewis and Nora (Pugh) Skeens.

    4. DONALD SULLIVAN

    4. CARL SULLIVAN

    4. CLAUDE SULLIVAN m. Vadte Belcher.

    4. WARREN G. SULLIVAN

4. MAE BELLE SULLIVAN, born 12 February 1905, m. in 1923, Moses Skeens, son of Eaph and Polly Ann (Ratliff) Skeens. He was born 21 January 1905 and died 19 March 1956.

4. MAUDIE SULLIVAN m. Charles Toliver.

4. HAZEL SULLIVAN born 1916, m. Otho Darnell. She died in 1974.

4. HESTER SULLIVAN m. Burbage Taylor.

4. GRACE SULLIVAN m. Carl Dotson.

4. JACKSON SULLIVAN died as an infant.

3. JACKSON ELI MILLER, born 1889 and died in 1892.

3. MARGARET RACHEL MILLER, born 23 April 1890, m. 28 September 1921, Frank James Hamilton, son of James and Mary (Miller) Hamilton. He was born 23 March 1892. Margaret Rachel died in April 1972. Their children:

4. FRANCES HAMILTON, born 1914.

4. REMUS HAMILTON MILLER, born 1916, m. Katherine Carlton. (Remus went by the name of Miller as his grandparents, John Watkins and Jane Mary (Taylor) Miller, reared him.)

4. ROMAS HAMILTON, born 1916, twin to Remus, m. Sarah Sawyers.

3. MATILDA ELLEN MILLER was born 30 June 1891 and married Shannon Jesse Sawyers, 12 November 1909. He was born 7 July 1890, a son of Hick B. and Mary E. (Davis) Sawyers. Their children:

4. LESSIE VERTILE SAWYERS, born 1910, m. Tobe Ratliff.

4. HOWARD BORDEN SAWYERS, born 1912, m. Opal Castle.

4. LANTHIA GENE SAWYERS, born 1915, died 1917.

4. WILLIAM ARTHUR SAWYERS, born 1918, m. Genevieve Morton.

4. HASSEL JOHN SAWYERS, born 1920, m. Vear Veller.

4. EURA PEBBLE SAWYERS, born 1922, m. George Coleman.

4. MILDRED VIRGINIA SAWYERS, born 1924, m. Orland Adkins.

4. JAMES OLIVER SAWYERS, born 1927, m. Lillie Ratliff. He died in 1962.

4. GENEVIEVE JESSIE SAWYERS, born 1930, died 1930.

4. RUTH GERALDINE SAWYERS, born 1931, m. Vinton Thacker.

4. ANNA JOYCE SAWYERS, born 1934, m. Phineas Chaney. She died in 1974.

3. JOHN HENRY MILLER, born 10 January 1892, m. Sarah Katherine Justice, daughter of Conley and Sarah (Miller) Rowe Justice. He died 20 January 1969. Their children:

4. RADER ELI MILLER, born 1912, m. Frances Carter.

4. CLINARD MILLER, born 1919, m. Effie Smith.

4. JOHN HENRY MILLER, JR., born 1923, m. Malinda Church.

4. MAY BELLE MILLER, born 2 February 1925.

4. EDNA ELLEN MILLER, born 1928, m. Ireland Lowe.

4. BETTY JANE MILLER, born 1940, m. Billy Osborne.

3. NANCY ANN MILLER was born 10 May 1897 and married 1st Woodrow Pugh on 4 July 1913. He was born in 1893 a son of William and Livie (Sanders) Pugh. He died 1 November

1928. Nancy Ann married 2nd, James Dotson, 30 August 1929. He was born 26 May 1900. Nancy Ann died 8 May 1970. Children:

4. TINA PUGH m. William Sullivan, son of Vinton and Orpha Caroline (Miller) Sullivan.

4. ROLAND TURNER PUGH m. Clair _____.

4. EARL C. PUGH m. Emogene Kinder.

4. LONA PUGH

4. INEZ PUGH m. John Hamilton.

4. IRENE PUGH m. Ewarl Darnell.

4. WILLIAM PUGH m. Ruby Kinder.

4. RUBY DOTSON, born 25 September 1930.

4. ROBERTA DOTSON, born 4 September 1932.

4. JOYCE DOTSON, born 2 October 1935.

4. DANIEL DOTSON, born 13 November 1936.

4. BONNIE DOTSON, born 3 December 1940.

4. JAMES DOTSON.

3. GREENE CHARLES MILLER, born 8 December 1899, m. Vicy Bevins, a daughter of Monty and Nancy Jane (Justice) Bevins. She was born 19 July 1905. Greene died 3 November 1935. Their children:

4. EMOGENE MILLER, born 17 September 1925, m. Frank Lowe.

4. GENIS MILLER, born 1 June 1928, m. Effie Lowe.

4. JAMES MILLER, born 14 April 1931, m. Margie Murphy.

4. IVAL MILLER, born 14 November 1932, m. Sheila May Matney.

NANCY JANE MILLER, born 27 February 1935, m. Tommy Brown.

3. SARAH JANE MILLER, born 12 March 1902, m. 1st Floyd Hardin Sullivan, 15 October 1916. He was born 26 May 1893. Their children:

    4. ROSE NELL SULLIVAN, born 2 November 1917, m. Tony Allen.

    4. EUNICE JANE SULLIVAN, born 9 April 1919, m. Wilson Rowe.

    4. FRONIA MAY SULLIVAN, born 29 September 1920, m. Ray Skeens.

    4. EVERETT ELLIOTT SULLIVAN, born 2 June 1922, m. Vieva Ceese. He died September 1965.

    Sarah Jane m. 2nd, Lawrence Resse and m. 3rd, Robert O. Tyler.

3. ZELL MILLER, born 1903, died 1903.

3. MAY BELLE MILLER, born 14 March 1904, m. Hi Farley, 25 November 1919. He was born 5 March 1892. They had one adopted son:

    4. BUTCH FARLEY, born 25 June 1949.

3. FAIRY FAYE MILLER, born 11 January 1908, m. William Thomas Jenkins. He was born 20 March 1904. Their child:

    4. NANCY CAROL JENKINS, born 16 January 1943, m. Wayne Berry.

3. ALBERTA MILLER, born 1910, m. 1st, Lon Skeens, m. 2nd, Truman Morton. (No children listed.)

2. GEORGE MCCLELLAN MILLER

GEORGE MCCLELLAN "CLELL" MILLER was the fifth child of Eli Jackson and Rachel (South) Miller. He was born 20 July 1862 in Pike County, Kentucky. He married Peggie Estep who was born in 1868. George McClellan died 6 December 1904. Peggie (Estep) Miller, married 2nd William Albert Miller. She died 13 October 1949. Their children:

3. MALINDA JANE MILLER, born 30 May 1888, m. John Hunt in December 1903. He was born 14 April 1884 and died 3 July 1920. Their children:

    4. HOMER HUNT, born 28 March 1906, m. Carmen Ercella.
    4. LOVA JANE HUNT, born 23 August 1908, m. Clyde Sidney Phillips, born 1 September 1899.
    4. ETHEL HUNT, born 22 January 1912, m. Troy Prater.
    4. BENNIE ELLIS HUNT, born 9 February 1914, m. Irene Buck, born 1 May 1915.
    4. JULIAN HUNT, born 29 March 1916, m. Fern Houser.
    4. OKIE MARIE HUNT, born 21 March 1918, m. Willard Kennedy, born 7 March 1910.

    Malinda Jane (Miller) Hunt married 2nd, George Michael on 3 November 1919. He was born 3 September 1885 and died 26 March 1961 and was a son of Martin Van Buren and Elizabeth Victoria (Green) Michael. Their children:

    4. VIRGIL IRA MICHAEL, born 16 March 1921, m. Hester Lester, born 1922.
    4. SHELTON MICHAEL, born 2 August 1926, m. Ida St. Clair,

born 11 November 1933.

4. CLAUDIE MICHAEL, born 22 January 1930, m. William Harrison, born 26 March 1923.

4. GRATHEL MICHAEL, born 9 July 1934.

4. ESSIE MICHAEL, born 30 December 1923, m. Lewis Lester, born 17 June 1893.

4. SELTON MICHAEL, born 7 November 1928, died 7 November 1928.

3. PRICY AVERLINE MILLER, born 1894, m. Alford Justice. One known child:

4. REBECCA CLOTINE JUSTICE, born 1930, m. Millard Skeens.

3. CLEOPATRA MILLER, born 1896, m. Thomas Farley. She died in 1971. Their children:

4. ROXIE FARLEY, born 1918, m. Herbert McCown.

4. EVERETT FARLEY, born 1920.

4. ERNEST FARLEY

4. BERTHA FARLEY m. Oliver Hamilton

4. THOMAS FARLEY, JR.

3. JOHN WESLEY MILLER, born 5 March 1899, m. 1st Gladys Phillips, born 1906, died 1944. Their child:

4. LINDA LOU MILLER, m. James Sullivan.

John Wesley Miller, m. 2nd, Dorothy Elkins.

3. JAMES MILLER, born 1891, m. Fannie Griffith in 1918. James died on 13 May 1964. Their children:

4. ALFORD MILLER, died 7 December 1966.

4. ROLAND MILLER

4. DANNIE MILLER, died 20 April 1967.

4. ORIE MILLER

4. LEVIE MILLER

4. LOIS MILLER

4. LACIE MILLER

3. WILLIAM FRANK MILLER, born 29 May 1902, m. 26 December 1921, Sarah Louise Anderson, daughter of John L. and Lena (Rowe) Anderson. She was born 23 November 1900. William Frank died 14 November 1966. Their children:

4. RUTH MILDRED MILLER, born 1922, m. 1st, Donald Ramey, m. 2nd, Brook Miller.

4. JUANITA JUNE MILLER, born 1927, m. Vincent Charles, 7 November 1942.

4. AILENE EVELYN MILLER, born 20 october 1930, m. 1st, Walter L. Norman, born 6 July 1926, m. 9 March 1946. M. 2nd, Carl Rester Howard, born 2 November 1907, m. 21 November 1951.

4. FRANKLIN DELANO MILLER, born 3 December 1936, m. Shirley Jean Dotson, 1 July 1956. She was born 2 June 1937.

3. GEORGE MCCLELLAN MILLER, JR. was born 2 August 1905. He married Elsie Carcetta Anderson, 26 December 1926. She was born 23 August 1909 a daughter of John L. and Lena (Rowe) Anderson. George died 1 November 1971. Their children:

4. HUBERT MILLER, born 27 September 1927, m. Nell Colly, 8 July 1950. She was born 30 July 1928.

4. EUGENE MILLER, born 4 May 1930, m. 7 July 1950, Evelyn Varney. She was born 3 September 1930.

4. GUYRELL MILLER, born 14 August 1933, m. Gloria Boker, 4 April 1952. She was born 14 November 1930.

4. JOHNNIE LOUIS MILLER, born 9 October 1936, m. Betty Wilkens, 7 July 1961. She was born 22 November 1935.

2. RACHEL REBECCA MILLER

RACHEL REBECCA MILLER was known by her middle name, Rebecca. She was born about 1870 in Pike County, Kentucky, the sixth child of Eli Jackson and Rachel (South) Miller. Rebecca married James Allen. James died 31 July 1940 and Rebecca went to Ohio and died there. Only the names of their children are known.

3. ELLEN ALLEN

3. ROBERT ALLEN

3. LINA ALLEN

3. LINARD ALLEN

3. DORTHA ALLEN

3. BILLIE ALLEN

3. CECIL ALLEN

3. AUGUST ALLEN m. Shirley _____.

3. ANDY ALLEN m. Esther _____ in 1921. Five known children:

4. RAY ALLEN

4. MURIEL ALLEN

3. ROXIE ALLEN

3. BESSIE ALLEN

3. LOUIS ALLEN

2. SHERMAN MILLER, seventh child of Eli Jackson and Rachel (South) Miller, was born in Pike County but died at a very young age.

2. LEONARD ROSS MILLER

LEONARD ROSS MILLER, the eighth and last child of Eli Jackson and Rachel (South) Miller, was born in 1874 in Pike County, Kentucky. (This birth is from the 1880 Census of Pike County.) Leonard Ross was born July 3rd and married 1st, Mary Emmaline Taylor, a daughter of George Harvey and Sarah Katherine (Stevens) Taylor. She was born in 1875 and died in 1900. Their children:

3. GEORGE MCCLELLAN MILLER born 1896, m. Myrle Hall Justice. George died in 1941. Their children:

    4. ALDO MILLER

    4. ALBERT MILLER

3. ELI JACKSON MILLER was born 9 March 1897. He married Ida Florence Jones, daughter of William Alexander and Sarah Jane (Hunt) Jones. She was born 18 July 1902 and they were married 8 September 1920. Their children:

    4. OTIS MILLER born 7 September 1921, m. 1st, Ethel Mae Hobson. M. 2nd, Ida Mae Poust on 24 June 1945.

    4. EDITH MILLER, born 25 May 1924, m. Harold Potrykus, 25 January 1954. He was born 5 March 1918.

4. HILLARD MILLER, born 19 September 1926, m. Beulah Kathleen Haynes, daughter of Grant Haynes, on 9 August 1948. She was born 20 February 1924.

4. NORA MILLER, born 1928.

4. HASSEL MILLER, born 30 October 1930, died 23 October 1932.

4. ELI JACKSON MILLER, born 6 December 1932, m. 1st, Kathleen Clara Nash, born 19 February 1934, daughter of Edward James and Elizabeth B. (Weir) Nash. They were married 22 October 1953. Eli m. 2nd, Mary Bertha Mitchell on 26 November 1964. She was born 22 April 1931, the daughter of Frank Martin and Gladys J. (Schaffer) Mitchell.

4. PAUL MILLER, born 13 January 1935, m. Barbara Kachaturoff, daughter of George and Mary Kachaturoff. She was born 15 December 1935 and they were married 28 February 1954.

4. SARAH ANN MILLER, born 13 May 1937, m. Otis Lynn Raymond, 20 September 1956. He was born 6 January 1935.

4. CHARLES EDWARD MILLER, born 4 June 1941, m. Charlotte Rose Hardin, 9 March 1967. She was born 19 August 1948 the daughter of John B. and Ann Elizabeth (Vardeman) Hardin.

4. LEROY MILLER, born 6 May 1944, m. Marilyn Rose Posius, 12 August 1966. She was born 19 May 1946, daughter

of Albert A. and Stella (Guzik) Posius.

Leonard Ross Miller m. 2nd, Rose Farley Good. No children.

Leonard Ross Miller m. 3rd, Anna Taylor, daughter of William and Nancy Jane (Hunt) Taylor. She was born 22 July 1883 and died 4 July 1921. Their children:

3. MARGIE KATHRYN MILLER, born 16 April 1904, m. 1st, Minnis Ward Dingess, born 8 March 1889. They were married 26 September 1921. Margie died 19 September 1972. Their children:

    4. NAOMI DINGESS, born and died 22 May 1922.

    4. HELEN LOUISE DINGESS, born 27 May 1925, m. Chelsie Loraine Butcher, 28 August 1944. He was born 11 August 1921.

    4. GARNETT GERALDINE DINGESS, born 19 February 1927, m. Frank John Pular, 14 May 1945. He was born 16 January 1907.

    Margie Kathryn (Miller) Dingess m. 2nd, Fritz John Warnack, 1 May 1951. He was born 3 June 1901 and died 16 August 1952.

Leonard Ross Miller married 4th Lena Elizabeth (Taylor) Abshire, daughter of Henry and Mary Jane (Cook) Taylor, born 4 May 1897, died 20 December 1963. Lena may have married 1st, Marion Hunt and 2nd, William Abshire. Leonard Ross would have been her 3rd husband. Their children:

3. EUNICE MILLER, born 17 August 1923, died 10 July 1941.

3. RAYMOND MILLER, born 7 February 1926.

3. MARY MARIE MILLER, born 9 March 1929, m. Luther Elmer Billiter, Jr., on 27 December 1947. He was born 8 January 1922, a son of Luther and Margaret (Charles) Billiter. Their children:

    4. PHYLLIS ANN BILLITER, born 30 September 1948, m. Bobby Leet McIntosh, 8 June 1968.

    4. BOBBY RAY BILLITER, born and died 20 October 1950.

    4. LARRY DAVID BILLITER, born 21 December 1951.

    4. DANNY JOE BILLITER, born 8 December 1955.

    4. GREGORY STEVEN BILLITER, born 5 November 1959.

    4. PATRICIA LYNN BILLITER, born 17 May 1962, died 2 June 1962.

    4. BETTY LOUISE BILLITER, born 1 October 1964.

    4. LAWANNA GAIL BILLITER, born 18 July 1966.

3. SAMMY HUBERT MILLER, born 13 September 1933, m. Mae Annetta Howell, 2 August 1958. She was born 23 May 1940. Their children:

    4. BRIAN LEE MILLER, born 10 July 1959.

    4. ROSS HUBERT MILLER, born 6 June 1960.

    4. PENNY JO MILLER, born 27 June 1961.

    4. SAMMY CLARK MILLER, born 11 September 1963.

    4. RUTH ANN MILLER, born 17 June 1965.

3. JAMES LEONARD MILLER, born 13 June 1936, m. Jessie Ruth Lee, 13 February 1960. She was born 26 April 1941.

Their child:

4. NELLIE DIANE MILLER, born 12 December 1964.

3. BILLY ROSS MILLER, born 20 October 1939, m. Wanda Lee Newsome, in 1962. She was born in November 1947. Their children:

4. BILLY ROSS MILLER, JR., born 17 October 1963.

4. JULIA DIANNA MILLER, born 12 June 1965.

4. RONALD WAYNE MILLER, born 1967.

Leonard Ross Miller died 26 July 1941.

William Alexander Jones holding George, Sarah Jane (Hunt) Jones holding Ida, Phebe (sitting), Pricey and Thomas (standing).

Sarah Jane (Hunt) Jones and Ida.

Eli and Ida Miller.

Eli J. Miller, W.W. I.

John Walkins Miller and Jane Mary Taylor.

L to R, Back Row: Aaron, Frank, Rosie. Front Row: James and Mary (Miller) Hamilton, Stella.

Leonard Ross and Lena Elizabeth Miller (4th wife).

Leonard Ross and Annie (Taylor) Miller (3rd wife).

George Miller and Myrle.

Susie Annie (Miller, Taylor) Reed.

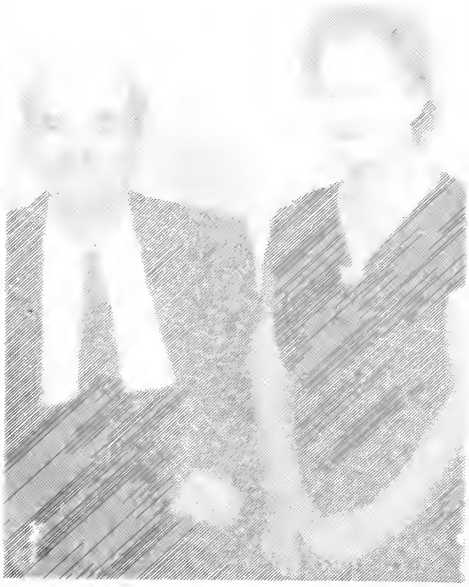

Francis Marion and Isabella (Blair) Miller.

Lena Pugh and Kermit (son), Annie Radford.

Thomas Jefferson Miller at age 40.

MARRIAGES LISTED IN FLOYD COUNTY "BOND" BOOK I
By claire Kelly*

The first column gives a marriage date as determined by several sources. The second column gives the page number in Book I which contains certificate information. The list of persons does NOT include ALL marriages which took place in Floyd County prior to May 23, 1822. Column four gives initials of official who performed the ceremony and the last column gives the County Clerk's File number, if found.

Date	Page	Groom	Bride	Off.	File
2-25-08	11	Str(?)aton, Charles	Luster, Hanna	McW	
3-24-08	1	Pinson, Allen	Belsher, Peggy	"	74
3-27-08	1	Mars, Benjamin	Jacobs, Elizabeth	PaJ	59
4-28-08	2	Kelly, Thomas	Mullins, Nancy	BrJ	54
5- 9-08	2	May, Samuel	Evans, Catherine	BrT	2
5-29-08	2	Casebolt, John	Esteep, Saberey	McW	30
6-18-08	3	Allen, William	Gearhart, Caty	PaJ	41
7- 9-08	3	Gearheart, Adam	Spurlock, Rhoda	"	21
10- 5-08	43	More, Christopher	Auxier, Mary	BrT	75
10-28-08	3	Wellman, Elisha	Chafin, Betsy	EvT	82
11- 1-08	4	Burns, William	Patent, Nancy	WiD	25A
11- 6-08	4	Prator, William	Cope, Nancy	"	25B
11-13-08	3	Adkins, Spencer	Powell, Anna	BeG	40
11-17-08	3	Rose, Francis	Hail, Polley	PaJ	63
11-17-08	4	Pack, Charles	Crum, Betsy	EvT	72
11-18-08	4	Wolf, Daniel	Bence, Joannah	Evt	81
12-29-08	4	Price, Jesse	Preston, Lydie	McW	70
12-29-08	5	Adkins, Noton	Adkins, Elisabeth	JuS	58
3- 2-09	6	Blackburn, William	Maynor, Jeney	"	24
3- 2-09	5	Esteep, Shadrach	Hunt, Elisabeth	"	15
3- 9-09	5	Waddle, William	Collier, Lydia	"	78½
3-19-09	1	Lycan, David	Williams, Nancy	WiD	34½
3-20-09	5	Wellman, Joseph	Chapman, Nancy	EvT	80
4- 6-09	6	Jerome, Battis	Young, Elisabeth	"	53
4- 9-09	2	Fugate, Joseph	Smothers, Jean	WiD	1
6- 1-09	6	McGuire, Samuel	Forgenson, Jeneth	WiD	60A
6-17-09	7	Morris, Ezekiel	Rose, Mary	"	60B
6-27-09	6	McDowell, William	Cains, Jenny	EvT	68
7- 6-09	10	Borders, Michael	Pack, Christiany	BuH	23
7-12-09	10	Thompson, Samuel	Kearby, Hannah	"	69
7-12-09	10	Francis, William	Roberts, Betsy	BuH	4
7-12-09	10	Short, Thomas	Chapman, Jemima	"	13
7-25-09	8	Hensley, Daniel	Davis, Jemima	EvR	65
7-27-09	7	Craig, William	Ellidge, Sary	WiD	60C
8- 3-09	7	Ingle, Joseph	Osbourn, Candace	JuS	18
8- 9-09	10	Frazier, Lewis	Ratliff, Elisabeth	BuH	
8-15-09	10	Daniels, Isham	Borders, Mary	"	16
9-21-09	7	Williams, John	Forgenson, Phebe	WiD	79A
10- 2-09	8	Fannin, David	Day, Sally	PeD	5
10-10-09	8	Rule, Andrew	Young, Salley	WiD	79C

10-22-09	8	Lain, James	Salmons, Nancy	JuS	
10-27-09	9	Branham, Benjamin	Hackwith, Susanna	EvT	22
11- 7-09	9	Haws, John	Preston, Polly	McW	64
1-15-10	73	Powell, Henry	Vermillion, Pricy	AdS	73
1-25-10	9	Stephenson, Zech.	Brown, Jinsy	EdB	
2- 8-10	13	Cobourn, Jacob	Mault, Viney	JuS	47
2-15-10	13	Justice, Wade	Wilson, Mimey	"	49
2-22-10	9	Burgess, Garland	Preston, Elisabeth	EdB	
2-28-10	11	Oakley, John	Lewis, Peggy	WiD	61
3-13-10	13	Owens, Tom	Acres, Elisabeth	JuS	67
4-12-10	13	Patton, Samuel	Allen, Elizabeth	"	71
6-28-10	11	Haws, Azrell	Matthews, Sarah	HaR	
7-12-10	12	Pinson, William	Lowe, Ann	McW	196
7-13-10	14	Collins, Thomas	Williams, Hannah	WiD	
7-26-10	12	McNight, James	Neal, Polley	BrT	172
8- 2-10	13	Slone, Clifford	Laine, Judith	JuS	11
8-10-10	11	Aux , John	Remy, Jamima	BrT	42
8-16-10	12	Blankenship, William	Ausborn, Anny	JuS	28
10- 4-10	11	Mead, Moses	Hackwith, Polly	"	217
10-11-10	12	Williamson, Richard	Wiley, Jenny	BrT	77
10-11-10	12	Chapman, John	Ward, Sarah	BrT	31
10-18-10	14	Daggs, Angus	McDaniel, Winney	HaR	26B
10-23-10	11	Bevins, William	Jaines, Mary	BrT	27
10-24-10	17	O'Hair, Thomas	Jaines, Rachael	StR	62
11-29-10	14	Burchett, John	Acres, Lovis	HaR	26A
1- 3-11	15	Fryley, Daniel	Hatfield, Polley	BrT	280
2-14-11	14	Preece, Richard	Newland, Caty	JuS	189
2-16-11	17	Day, Peter	Williams, Frankey	WiD	
2-18-11	22	Martin, James	Martin, Milley	JuS	225
3-27-11	16	Whitley, William	Stratton, Salley	McC	239
3-28-11	15	Damron, Moses	Preston, Polley	HaR	304
4-25-11	16	Patrick, Jeremiah	Manor, Nancy	"	192
5- 8-11	16	Morris, John	Carheart, Mary	JoJ	227
5-17-11	15	Fitzpatrick, John	Rice, Fanny	BrT	279
5-21-11	15	Haws, Samson	Matthews, Polley	HaR	265
6- 1-11	17	Brown, Francis A.	Preston, Edy	McC	29
7- 6-11	19	Day, Travis	Lewis, Anne	WiD	17A
7-30-11	18	Jains, Samuel	Dean, Nincy	HaR	52
8- 1-11	19	Lewis, Francis	Perry, Ellender	WiD	17B
8- 8-11	21	Prater, William	Prater, Obedience	JuS	194
8- 8-11	21	Conley, Abner	Rose, Elisabeth	JuS	32
8-11-11	18	Harris, Simon	Taylor, Mary	JoJ	266
8-22-11	18	McKee, John	Hager, Elizabeth	McC	162
9- 1-11	19	Pinson, John	Honaker, Polley	HaR	195
9-19-11	22	Mullins, Marshall	Little, Sarry	JuS	216
9-24-11	19	Griffith, Robert	Cains, Peggy	BrT	324
9-25-11	43	Van Hoose, James	Preston, Betsy	"	186
9-26-11	20	Wright, George	McGuyer, Priscilla	McC	240
11- 7-11	22	Mead, Eli	Acres, Siller	JuS	229
1-14-12	20	McGuire, Solomon	Garrett, Susanna	"	165

1-14-12	20	Mayo, Henry B.	McGuyer, Peggy	JuS	228
1-16-12	23	Lewis, William	Perry, Jane	WiD	147A
1-16-12	21	Jarell, Carrell	Roberson, Polley	HaR	323
1-23-12	21	Cuningham, Thomas	Mathews, Patsy	"	38
2- 9-12	22	Patton, William	McBroom, Jeney	"	191
2-27-12	24	Acres, Solomon	Mead, Matilda	SpM	45
2-28-12	28	Daniel, Thomas	Ward, Mary	LeB	303
3- 1-12	23	Preston, Isaac	Slone, Polley	JuS	211
3- 4-12	26	Owens, James	Collier, Elen	"	140
3- 5-12	24	Kehoon, Richard	Mollet, Roda	SpM	33
3-12-12	26	Mullins, James	Little, Agnes	JuS	224
3-15-12	24	Martin, Joel	Fletcher, Rebeckah	"	223
3-16-12	23	Jewell, Solomon	Davis, Nancy	LiM	51
3-17-12	25	Salsbery, William	Walker, Elisabeth	JuS	6
3-19-12	23	Williams, Thornton	Jones, Jean	WiD	147B
3-29-12	25	Smith, James	Briggs, Polley	SpM	14
5- 2-12	26	Poor, Benjamin	Williams, Charlotte	LiM	193
5-11-12	25	Patrick, Hugh	Bailey, Barbarey	SpM	201
5-16-12	36	Cuning, James	Jerome, Elisabeth	"	39
5-19-12	26	Acres, Jonathan	Mead, Kitty	JuS	44
6- 4-12	30	Williams, John	Addington, Martha	HanS	237
6- 4-12	27	Hail, Zecheriah	Branham, Rebecky	JuS	115
6-11-12	27	Alley, David	Branham, Ursley	"	46
8-21-12	27	Skaggs, Lewis	McDowell, Nancy	LiM	7
9-17-12	30	Stratton, Soloman	Walker, Sarah	JuS	8
9-24-12	31	Slone, Archibald	Sanford, Milley	JuS	12
9-28-12	27	Griffith, David	Cains, Jina	SpM	321
10- 1-12	29	Auxer, Samuel	Phillips, Rebeckah	LeB	43
10- 2-12	28	Justice, Thomas	Blackburn, Elisabeth	SpM	50
10-23-12	73	Whitt, Richard	Adkins, Vicy	AdS	238
10-29-12	28	Williamson, Alden	Ward, Polly	LeB	234
11- 8-12	30	Coffee, Ambrose	Day, Lucinda	HanS	34
1- 1-13	28	Phluty, Francis	Indicut, Betsy	HaR	214
1-15-13	30	Prator, Thomas	Cope, Rebeckay	HanS	212
1-21-13	31	Elswick, William	Drake, Nancy	JuS	413
2- 9-13	32	Patrick, James	Hatfield, Mary	HanS	200
2-15-13	31	Cordill, Isham	Phillips, Nancy	JuS	35
2-15-13	31	Phillips, Samuel	Cordill, Mary	"	215
2-26-13	29	George, Alexander	Evans, Rachael	LeB	322
2-28-13	32	Osburn, Benjamin	Baker, Susanna	JuS	141
3- 4-13	29	Vance, John	Wilson, Mary	SpM	185
3- 4-13	29	Lemaster, Francis	Janes, Elender	LeB	656
3- 9-13	32	Morgan, Wells	Lewis, Betsy	WiD	230
3-22-13	34	Lewis, George	Mankins, Mary	LeB	19
3-24-13	34	Van Hoose, John	Lewis, Lydia	"	149
3-25-13	32	Vance, Richard	Sims, Mary	SpM	183
4- 8-13	35	Mullins, Sherwood	Roberts, Mary	JuS	232
5- 8-13	34	Fitzpatrick, William	Blair, Patsy	LeB	278
5-16-13	33	Ogden, Abraham	Lacy, Rebeckah	WiD	142
5-19-13	37	Frisby, John	Day, Sally	HanS	274

5-25-13	33	Stratton, Tandy	Priest, Polly	SpM	287
6-10-13	40	Little, James	May, Elisabeth	HaR	417
6-13-13	33	Johnson, Patrick	Martin, Anne	JuS	400
6-16-13	36	Ferguson, John	Williams, Elizabeth	WiD	151A
6-22-13	33	Matthews, Thomas	Collingsworth, Cynthia	StH	231
6-27-13	35	Ratliff, William	Ford, Betsy	JuS	218
7-15-13	33	Harris, David K.	Hamilton, Polley	StH	267
7-26-13	73	Venters, Jesse	Baker, Sary	AdS	184
7-27-13	37	Hamilton, David	Fitzpatrick, Sally	HaR	116
8- 5-13	35	Mead, Samuel	Acres, Fanny	JuS	220
8-19-13	36	May, Thomas	Patton, Dorcus	JuS	85
9- 5-13	35	Salmons, Randall	Frazier, Owney	"	298
9-21-13	34	Fitzpatrick, Jacob	Hamilton, Sally	StH	275
10- 7-13	38	Crum, Jacob	Harper, Elizabeth	JuS	36
10-14-13	37	Bailey, Lemuel	Dikes, Oney	HanS	343
10-14-13	36	McGuire, James	Casky, Hannah	WiD	151B
10-21-13	41	Conly, David	Phillips, Peggy	ThE	37
10-28-13	38	Pelfrey, Alexander	Lemaster, Alesy	LeB	213
11- 4-13	37	Young, Charles	McBroom, Peggy	StH	188
11-19-13	39	Day, Joshua	Casky, Mary	WiD	146A
11-25-13	39	Nickles, John	Kash, Nancy	WiD	146B
12-18-13	39	Nickles, Joseph	Kash, Rachel	"	146
1- 5-14	38	Spears, Robert	Waller, Elisabeth	HaR	9
1- 9-14	42	Jost, Christian	Wiley, Sary Ann	LeB	397
1- 9-14	39	Day, John	Lycens, Sarey	HanS	305
2-12-14	58	Castell, John Joseph	Broderick, Caty	JuS	369
2-12-14	40	Justice, Edmond	Lane, Dicey	"	395
2-19-14	42	Oldfield, Jesse	Hamilton, Elizabeth	LeB	157
2-29-14	74	Maynor, James	Welch, Sally	AdS	222
3-10-14	39	Peyton, Philip	Hanks, Elisabeth	WiD	146D
3-24-14	39	Bayley, Prior	Dikes, Salley	HanS	354
4-28-14	40	Osburn, Shered	Collier, Levicy	JuS	233
5-22-14	48	Lykens, William	Keeton, Nancy	HanS	20
6-10-14	43	Berry, Jubal	Thompson, Margot	LeB	355
6-13-14	42	Borders, John	Nelson, Jincy	"	344
6-13-14	43	Price, John	Johnson, Nancy	WiD	210
7-10-14	74	Justice, Peyton	May, Polly	AdS	398
7-21-14	41	Miller, Abraham	Hensley, Caty	HanS?	96
7-21-14	41	Crum, Michael	Garrell, Vashti?	HaR	370
7-28-14	40	McBroom, Joseph	Young, Pheby	"	164
8- 4-14	41	Hanshew, Andrew	Wilson, Patsy	HaR	257
9- 1-14	42	Waller, Nathan	George, Nancy	"	236
9-11-14	44	Milam, Edward	Lesley, Adah	JuS	221
9-20-14	63	Hagar, George	Newlan, Polley	StH	258
9-29-14	45	Pinson, Thomas	Lesley, Rachael	JuS	209

9-29-14	44	Pelfrey, William	Haney, Nancy	LeB	207
11- 4-14	49	Howell, William	Profit, Febe	HanS	129
11- 6-14	51	Hagar, George	Newlin, Polley	StH	258
11-25-14	45	Montgomery, Phillip	McClintick, Margery	WiD	150A
12-11-14	44	Johnson, Eli	Martin, Susannah	JuS	399
12-25-14	44	Rediford, John	Phillips, Anne	JuS	109
1-15-15	49	Profit, Joseph	Fairchild, Rebecka	ThE	206
1-16-15	47	Philips, John	Kelly, Sally	HanS	208
1-16-15	48	Keeton, Elijah	Johnston, Anny	"	412
1-18-15	45	Auxer, James	Bush, Susanna	WiD	150B
1-26-15	47	Collier, Jeremiah	Burks, Jenny	JuS	368
2- 2-15	47	Daniel, George	Dorton, Sally	HanS	306
2-23-15	46	Frazure, Weeks	Salmons, Anney	JuS	282
2-26-15	48	Mann, Sam	Dikes, Preslie	HanS	95
4- 4-15	45	Allen, Samuel	Patton, Jenny	MaJ	341
4-13-15	47	Havens, William	Shriver, Elisabeth	StH	263
4-13-15	46	Cooper, Thomas	Neel, Elisabeth	"	366
4-15-15	46	Borders, Hezekiah	Davis, Fanny	"	352
4-18-15	53	Sullivan, Wilson	Young, Fanny	"	10
4-26-15	51	Hatfield, Samuel	Franklin, Mary	"	131
6-22-15	48	Prater, Elijah	Patrick, Jean	HanS	205
7-27-15	49	Hill, Edward	Hamilton, Sally	"	114
7-27-15	49	Blair, John	Barnette, Polly	"	353
8-13-15	50	Wiley, Hezekiah	Nelson, Lucrecia	"	235
8-18-15	51	Gearhart, William	Hale, Rachel	JuS	365
8-22-15	49	Herill, Robert	Turman, Lucinda	HanS	256
8-27-15	50	McCoy, Richard	Adkins, Betsy	JuS	87
9- 7-15	51	Meek, James	Price, Melinday	HanS	219
9-14-15	53	Jones, Richard	Wells, Freelove	WiD	56B
9-26-15	52	Hail, Brice	Morris, Fanny	JuS	264
9-27-15	52	Gannon, James	Ratliff, Polly	JuS	320
10- 1-15	52	Fletcher, George	Johnson, Dicey	"	276
10- 5-15	50	Williamson, John	Maner, Nanny	HaR	241
10- 5-15	50	Maner, Christopher	Williamson, Isbell	"	84
10-26-15	54	Slone, Isham	Reynolds, Polley	JuS	297
11-12-15	53	Hagle, Abraham	Williams, Polly	WiD	255B
12- 3-15	52	Damron, Joseph	Dycks, Elisabeth	HaR	307
12-10-15	54	Preston, Eliphaz	Pelphrey, Anne	Hans	204
12-15-15	53	McBroom, David	Sowards, Mahala	StH	166
12-16-15	52	Davis, Henry	Walters, Polley	HaR	308
12-24-15	54	Rice, Samuel	Hitchcock, Phoebe	HanS	110
12-24-15	53	Lunsford, Isaac	Fuget, Elisabeth	WiD	255C
12-28-15	54	Adkins, Jesse	Morgan, Ann	SalW	374
12-28-15	55	Castle, John	Francis, Elisabeth	HanS	367
1-11-16	55	Ward, William	Meek, Elisabeth	HanS	245
1-31-16	57	Burchett, Drury	McCown, Elisabeth	StH	351
2- 4-16	68	Toulson, Warren	Tomkins, Elisabeth	ThE	174
2-10-16	68	Adams, Ben	Holbrook, Nancy	"	337
2-27-16	75	Drake, Michael	Hunt, Sarah	AdS	311
2-29-16	55	Winkler, David	Reed, Caty	HanS	250

2-29-16	57	Burchett, Thomas	Maner, Millie	StH	350
3- 7-16	57	Collinsworth, Reuben	Matthews, Morning	"	383
3-10-16	54	Hays, John	Anderson, Elisabeth	HaR	260
3-10-16	69	Roark, John	pack, Polley	ThE	57
3-14-16	44	McClure, William	Chapman, Lucrese	HanS	167
3-21-16	55	Frazer, William	Adkins, Polly	JuS	281
3-26-16	59	Harris, David K.	Spurlock, Oney	HaR	97
3-27-16	58	Martin, George	McGuire, Levina	StH	98
4- 4-16	56	Casteel, James	Cofmal?, Betsy	HarS	386
4- 4-16	57	Casky, John	Lewis, Hannah	WiD	385
4- 4-16	56	Spurlock, Hiram	Osburn, Martha G.	HarS	
4-11-16	59	Patrick, William	Prater, Nancy	HanS	202
4-15-16	68	Brown, John	Cordill, Elizabeth	ThE	348
4-18-16	56	Cobourn, Jacob	Walker, Betsy	HarS	382
4-25-16	58	Honaker, James	Owens, Levisa	StH	261
4-27-16	60	Young, William	Nex, Salley	HanS	187
4-30-16	57	Terry, William	Casebolt, Sabra	HarS	173
5- 9-16	59	Owens, William	Ratliff, Lydie	"	156
6- 5-16	68	Smith, William	Combs, Milly?	ThE	291
6- 5-16	69	Combs, Nicholas	Combs, Elizabeth	"	384
6- 6-16	59	Damron, Richard	Fitzgerrell, Rody	HaR	310
6- 9-16	60	Adams, Jesse	Martin, Rhoda	SaW	342
6-13-16	58	Dean, Job	Gannon, Peggy	HaR	309
6-22-16	58	Alley, William	Acres, Salley	"	338
6-24-16	61	Spears, Spencer	Young, Tabithy	"	292
6-27-16	69	Matthews, John	Mayner, Polly	StH	107
7- 7-16	75	McCoy, Joseph	Mayner, Mary	AdS	163
7-11-16	60	Hall, William	Johnson, Margaret	SaW	259
7-15-16	76	Fulks, John	Slone, Dicey	AdS	614
7-27-16	75	Smyth, William	Lester, Elisabeth	"	289
7-27-16	74	Hensley, Robert	Thompson, Judy	AdS	262
8- 8-16	75	Perry, Arnal	Ratliff, Polley	"	203
8-15-16	60	Sowards, George	Chapman, Anny	HanS	299
8-17-16	61	Hatfield, Jeremiah	Waller, Sally	HaR	139
8-20-16	60	Nix, John	Young, Peggy	HanS	159
9- 5-16	70	Spradlin, Robert	Fitzpatrick, Levicy	HanS	294
9- 5-16	61	Ghost (Jost), John	Gilmore, Elisabeth	WiD	
9-15-16	70	Remy, John	Hitchcock, Peggy	HanS	111
9-19-16	61	Anderson, William	Slone, Judy	SalW	340
9-24-16	65	Haywood, Lewis	Firzpatrick, Betsy	HanS	117
10- 2-16	62	Allen, Samuel	Lawhorn, Polley	MaJ	339
10- 5-16	69	Fleetwood, Thomas	Todd, Caty	ThE	277
10-10-16	62	Mayo, Mial	Matthews, Susanna	StH	94
10-27-16	62	Venters, John	Crum, Nancy	HaR	181
10-31-16	65	Lawson, Joseph	Belcher, Mary Ann	CofW	
11- 5-16	61	Hackwith, Thomas	Preece, Jenny	HaR	122
11-11-16	61	Ford, Joseph	Ratliff, Rebecah	"	283
12- 5-16	63	Branham, William	Gibson, Charity	"	349
12-15-16	67	Caudill, Thomas	Caudill, Jenny	SalW	443½
12-26-16	63	Moore, James	Barnett, Nancy	HaR	83

1-10-17	77	Little, William	Ferrell, Betsy	AdS	407
1-23-17	63	Price, Jonathan	Lungino?, Sally	HaR	134
1-26-17	63	Nipps, Samuel	Vaughn, Elisabeth	"	161
1-27-17	64	McQuinn, Alexander	McKinny, Levisa	MaW	168
2- 4-17	77	Adkins, Nathan	Drake, Mahaley	AdS	335
2-12-17	103	McCoy, Daniel	Taylor, Peggy	AdS	169
2-13-17	67	Johnson, Thomas	Johnson, Polley	SalW	48
2-19-17	65	Marcum, James	Chapman, Dicy	HanS	93
2-20-17	64	Lain, James	Waller, Polley	MaW	315
2-20-17	87	Howerton, James	Fugett, Susanna	CofW	
2-20-17	66	Copley, James	Marcum, Rebecca	HanS	376
2-20-17	65	Marcum, Jacob	Salyer, Rhoda	"	88
3-13-17	66	Wheeler, James, Jr	Remey, Elisabeth	"	246
3-18-17	66	Esteep, Corbin	Davis, Elisabeth	HarS	302
3-22-17	77	Morgan, Jared	Polley, Salley	AdS	89
4- 6-17	67	James, John	Vaughan, Milley	HarS	393
4-15-17	66	P'Simer, David	Prator, Salley	HanS	301
4-16-17	76	Hackney, Thomas	Drake, Prissilor	AdS	118
5- 8-17	67	Herrell, William	Draddy?, Peggy	MaW	124
5-16-17	70	Petry, John	May, Polley	HanS	442½
6- 3-17	80	Jones, Odis	Harper, Nancy	JuS	394
6-25-17	70	Brown, John	Borders, Caty	HanS	346
6-27-17	71	Howerton, John	Jones, Barbary	WiD	125
7-25-17	74	Maynor, James	Webb, Sarah	MaW	
7-27-17	70	Wooten, William L.	Burgess, Milly	DuS	247
7-30-17	82	Tackett, Francis	Waltrip?, Polley	SalW	175
8-20-17	76	Adkins, William	Polley, Charity	AdS	334
8-24-17	89	Hensley, George	Lunce? Polly	ThE	130
8-28-17	71	Waller, Jacob	Kelly, Anny	DuS	244
10- 5-17	78	Howard, John	Camren, Nancy	JuS	123
10-14-17	71	Skaggs, Solomon	Cains, Sylvenia	MaW	300
10-29-17	88	Montgomery, Joseph	Howard, Matilda	CoJ	90
10-29-17	87	Howard, Moses	Patrick, Polley	"	121
10-29-17	86	Keezee, Elias	Cannutte, Polley	HanS	403½
11- 6-17	88	Mayo, Jonathan	Morgan, Polly	CoJ	91
11- 7-17	82	Hackwith, John	Davis, Agnes	SalS	119
11- 8-17	88	Fitzpatrick, Jacob	Haywood, Rainey	CoJ	272
11-10-17	82	Mullins, John	Hamilton, Polley	SalS	92
11-16-17	90	Stamper, James	Toulson, Tamar	ThE	288
11-20-17	85	Jones, John	Day, Anna	CofW	392
12-11-17	80	Hensley, Isaac	Pack, Rebeckah	BrJ	120
12-18-17	78	Akers, William	Slusher, Catherine	HarS	336
12-28-17	72	Porter, Joseph	Williamson, Mary	MaW	190
12-29-17	78	Fields, Preston	Retherford, Elisabeth	JuS	270
12-31-17	89	Jackson, Isaac	Patrick, Salley	CoJ	396
1- 1-18	80	Terry, Thomas	Johnson, Patsy	BrJ	176
1- 2-18	72	Coleman, Alexander	Wooten, Nancy	MaW	377
1- 8-18	90	Cockrell, Joseph	Ellis, Nancy	ThE	379
1-15-18	80	Brown, William	Hardwick, Lucinda	WiD	153A
1-20-18	79	Bradley, Jesse	Wooten, Elisabeth	HarS	358

1-22-18	86	Hanna, Joseph	Hamilton, Nancy	CofW	392
2- 1-18	79	Waller, Jesse	Preest, Polly	MaW	243
2- 5-18	80	Gilmore, James	Day, Anne	WiD	153
2- 5-18	81	Crum, Frederick	Crisp, Sally	HarS	375
2-24-18	89	Adams, William	Crace, Christina	HanS	144
2-25-18	89	Frazier, Haston	Berry, Bathsheba	HanS	271
3-13-18	81	Sadler, George	Estep, Mary	JuS	316
3-18-18	86	Moore, Obadiah	Casteel, Polly	MaJ	99
3-19-18	83	Collier, William	Lain, Lucy	SalW	364
3-19-18	89	Napier, Ashford	Wells, Ellenor	WiD	145
3-20-18	83	Adkins, Lucas	Stoltz, Margaret	SalW	330
4- 9-18	86	Patrick, John	Kennard, Patsey	CofW	392½
4-30-18	86	Adams, Daniel	Stone, Janice	JuS	333
5- 3-18	83	Justice, Ezra	Sanders, Alcey	SalW	389
5- 9-18	81	Conley, Sampson	Smith, Polley	MaJ	378
5-15-18	83	Bryant, Joseph	McGee, Betsy	SalW	357
5-16-18	81	Profit, Joseph	Teaders?, Elisabeth	BrJ	137
5-22-18	83	Brown, James	Stratton, Nancy	SalW	356
5-25-18	82	Harper, Harison	Charles, Salley	MaW	128
5-31-18	91	Wireman, John	Carpenter, Rebecca	HarS	253
6- 2-18	85	Gibson, John	Hopper, Betsy	BrJ	326
6-10-18	84	Wallace, James H	Lee, Maria	MaJ	252
6-14-18	84	Parsons, Simeon	Campbell, Elisabeth	"	136
6-15-18	85	Prater, Thomas	Salsberry, Elisabeth	BrJ	135
6-15-18	85	Nolin, Isaac	Menix, Polley	"	160
6-29-18	107	Puckett, Thomas	Remey, Polley	HanS	133
6-30-18	90	Hagins, John	Polly, Lorainey	JuS	126
7- 1-18	87	Kach?, John R.	Meade, Hannah	MaJ	414
7- 6-18	90	Adams, Irwin	Ellis, Levicy	JuS	331
7-19-18	90	Adkins, Howard	Coleman, Mary	MaW	332
8- 2-18	91	Craft, John	Hagins, Susanna	JuS	373
8-10-18	103	Wadkins, Benjamin	Crum, Eady	ThE	248
8-13-18	92	Maggard, John	Adams, Salley	JuS	101
8-25-18	92	Lemasters, John	Davis, Rachel	HanS	408
9- 1-18	122	Mullins, William	Roberts, Betsey	SalW	103
9- 6-18	92	Ward, William	Hilton, Elisabeth	HanS	249
9-20-18	91	Sword, John	Ratliff, Rebeccy	HarS	372
9-24-18	93	Slone, Hiram	Justice, Temperance	"	415
9-24-18	96	Mayo, Wilson	Stratton, Jenny	HoJ	226
10- 1-18	92	Skaggs, John	Woods, Polley	HanS	293
10-12-18	91	McQueary, John	Dean, Miranda	MaW	171
10-15-18	99	Cogswell, Jesse	Lewis, Damy	WiD	152A
10-22-18	99	Peyton, Daniel	Perry, Nancy	"	152B
10-23-18	99	McClintick, John	Crase, Sally	"	152C
10-25-18	92	Hensley, Elijah	Giddens, Polly	MaW	127
11- 3-18	102	Justice, Archibald	Potter, Rachel	JuS	390
11- 8-18	93	Riddle, George	Hale, Sarah	HarS	108
11-17-18	96	Tompkins, Garsham	Harris, Mary	HoJ	177
11-20-18	94	Berry, Nathan	Reddin?, Elisabeth	HanS	345
11-26-18	99	Kash, Caleb	Wilson, Catherine	WeD	152D

11-26-18	94	Porter, James	Porter, Salley	MaW	403
11-26-18	93	Fitzpatrick, Jonathan	Haywood, Agnes		273
12-14-18?	101	Terry, Leonard	Gibson, Polly	SaW	178
12-24-18	94	Remy, James	Wheeler, Mary	HanS	112
12-25-18	97	Justice, Peyton	Slone, Polly	HoJ	391
12-28-18	100	Giddens, Richard F.	Walker, Jenny	SaW	325
1- 7-19	95	Hill, Spencer	Remy, Lucy	HanS	254
1-14-19	95	Gibson, William	Justice, Nancy	JuS	328
1-21-19	100	Day, Allen	Alenton?, Polley	WiD	154A
1-23-19	95	Wireman, Abraham	Dean, Sally	EvJ	242
1-24-19	95	Pelfrey, Daniel	Williams, Lydy	HanS	138
1-30-19	98	Coffee, Elijah	Patrick, Peggy	CofW	155B
2- 6-19	97	Smith, William	Slone, Agnes	MaW	404
2-11-19	98	Keeton, Nelson	Lewis, Sarah	CofW	155A
2-11-19	107	Hanna, James	Hamilton, Polley	HanS	268
2-12-19	100	Wilson, Andrew	Hush, Ester	WiD	154B
2-18-19	102	Bentley, John	Hamilton, Peggy	JuS	363
2-23-19	96	Hagins, Thomas	Walters, Rebecca	MaW	806
3- 1-19	101	Bentley, Lewis	Hamon, Nancy	JuS	101
3-10-19	99	Lawson, John	Banks, Nancy	CofW	155C
3-11-19	102	Bentley, Solomon	Younce, Polly	JuS	361
3-18-19	105	Marcum, John	Stephens, Cary	GiR	100
3-21-19	99	Clemons, Benjamin	Hamon, Polly	CofW	155D
3-25-19	103	Davis, William	Taylor, Mary	GiR	314
4- 1-19	97	King, William	Luster, Sally	HoJ	402
4- 3-19	107	Keeton, William	Childers, Lucy?	HanS	401
4- 5-19	101	Short, Charles	Mullins, Anne	SalW	416
4-15-19	98	Prewitt, Henry	Briggs, Fanny	MaW	197
4-15-19	101	Polley, Henry	Hall, Patsey	BrJ	199
4-20-19	122	Jacobs, Carter	Martin, Polly	SaW	387
4-21-19	98	Miller, Edward B.	Stratton, Levicy	EvJ	105
5- 6-19	104	Smith, William M.	Neal, Maglen	HoJ	405
5-20-19	106	Bryant, Josiah	O'Hair, Elisabeth	WiD	362
5-22-19	101	Quillen, Teague	Sanders, Polly	SalW	86
5-30-19	101	Gibson, Ezekiel	Johnson, Jenny	BrJ	327
6- 3-19	100	Locker, John	Evans, Polley	MaW	411
6- 6-19	104	Farley, Nimrod	Harmon, Ketura	GiR	286
6-11-19	104	Marcum, Moses	Bryant, Edy	"	102
6-24-19	102	Fletcher, George	Marshall, Louisa	MaW	285
6-28-19	105	Stacy, William	Proffit, Rebeckah	BrJ	295
7- 1-19	103	George, Alexander,G.	May, Betsy	MaW	319
7-21-19	123	Collier, Stephen	Burke, Anna	SalW	633
7-30-19	108	Deskins, John	Hoalt, Rebeckey	GiR	360
8- 1-19	114	Addams, Sylvester	Lacey, Hannah	CofW	428A
8- 2-19	114	Kelley, William	Evans, Eliza	"	428B
8-15-19	107	Caudill, John	Adams, Betsy	JuS	302½
8-19-19	105	Sparkman?, William	Harris, Drusilla	MaW	290
8-22-19	110	Vaughan, Patrick	Hatfield, Susanna	GiR	180
8-26-19	106	Fleetwood, Isaac	Brown, Salley	MaW	284
9- 2-19	107	Hagar, James	Porter, Susannah	HanS	269

9- 4-19	123	Johnson, Benjamin	Stephenson, Emily A.	SaW	388
9- 6-19	106	Fugit, James	Cottel, Rebeckey	WiD	362½
9-16-19	106	Osburn, Hiram	Mullins, Nancy	HoJ	158
9-16-19	107	Pennington, John	Morgan, Rachel	JuS	132
9-27-19	108	Davis, Thomas	Auxier, Clarenda	HanS	312
9-27-19	108	Pack, George	Lain, Salley	HanS	198
9-28-19	108	McKinster, Ambrose	Spencer, Betsy	"	170
9-30-19	109	Galloway, John G.	Shockey, Catharine	GiR	318
10- 7-19	109	Steward, Thomas	Matthews, Sally	"	296
10- 7-19	111	Perry, Thomas	Wells, Martha	WiD	313
10-17-19	109	Varney, Alexander	Runyon, Susanna	GiR	182
10-24-19	110	Witton, William	Hackwith, Lockey	HoJ	251
10-26-19	122	Mullins, John	Johnson, Polly	SaW	106
10-28-19	154	Childers, William	Young, Sally	HanS	371
10-30-19	116	Aldridge, David	Hensley, Sally	GiR	329
11- 4-19	114	Williams, David	Hanna, Cinthia	CofW	428
11-18-19	113	Gibson, James	Davis, Sally	HarS	319
12- 7-19	111	Davis, James	Smothers, Martha	WiD	313½
12-19-19	120	Pennington, James	Caudill, Elenor	JuS	143
12-23-19	142	Lewis, Branten?	Preston, Matilda	HanS	409
12-23-19	111	Presley, John	Clearly?, Lucy M.	WiD	
1- 2-20	116	Turner, James W.	Waller, Anny	GiR	751
1- 6-20	120	Ratliff, Richard	Childers, Sally	HoJ	576
1- 6-20?	118	Holebrook, John	Back, Susannah	JuS	583
1-13-20	112	Cooper, John	Smith, Sallie	BrJ	619
1-13-20	112	Smith, William	Childers, Elisabeth	BrJ	707
1-18-20	118	Cottle, Uriah	Jones, Sinthiana	WiD	622
1-20-20	114	Allen, Richard	Williams, Edy	CofW	428D
1-21-20	112	Fleetwood, Adam	Prichett, Janey	BrJ	601
1-23-20	154	Indicut, Joseph	Spaulding, Patsy	HanS	682
1-24-20	125	Meek, William	McCord, Peggy	BrT	558
1-24-20	113	Lester, John	Stilton, Nancy	KeJ	406
11-25-20	111	Cantrell, William	Smith, Peggy	MaW	620
2-10-20	115	Mullins, David	Short, Jenny	RoJ	115
2-13-20	115	King, John	Charles, Peggy	GiR	498
2-13-20	115	Cline, Peter	Smith, Mary	GiR	436
2-25-20	150	Adams, George	Caudill, Henrietta	DufD	436
3- 2-20	120	Holebrooks, Benjamin	Jinkins, Nancy	JuS	578
3- 6-20	121	Gannon, Daniel	Williams, Orpha	HoJ	734
3-19-20	117	Pinson, Jarred	Walters, Polley	- -	588
3-21-20	117	Deal, Willoughby	Lester, Rebecah	KiJ	660
3-21-20	121	Wooton, George W.	Barister, Polley	HanS	793
3-24-20	125	O'Bryant, Herrell	Pack, Peggy	BrT	767
3-26-20	126	Alley, Paul	Williamson, Rebeccah	GiR	435
3-30-20	122	Howard, James	Sych?, Polly	HanS	582
3-30-20	127	May, James	Adams, Mary	CofW	558½
4- 6-20	127	Gilmore, Enoch	Ghost, Elisabeth		558½B
4- 6-20	119	Mays, James	Rowe, Elisabeth	HoJ	547
4-13-20	123	Sanders, Thomas	McBrayer, Elisabeth C.	SAlW	708
4-13-20	118	Ball, Moses	Manier, Betsy	HoJ	449

4-13-20	121	Ward, James	Leek, Lucinda	HanS	792
4-16-20	125	Roberts, Cornelius	Stanley, Nancy	RoJ	113
4-18-20	128	Stilten, Jacob	Luster, Elisabeth	KiJ	711
4-23-20	135	Wireman, Jacob	Oney, Nancy	HarS	791
4-25-20	119	Walker, Robert	Douglas, Elisabeth	MaW	790
4-25-20	133	Williams, Isaac	Lykins, Betsey	WiD	595
4-27-20	143	Hanna, Samuel	Auxier, Frances A.	HanS	579
5- 3-20	125	Spradlin, Abraham	Evans, Salley	MaW	706
5- 4-20	124	Spradlin, John	Fitzpatrick, Margaret	"	505
5- 9-20	126	Varney, Andrew	Stafford?, Sally	GiR	760
5-21-20	133	Hollon, John	Mains, Charity	WiD	595D
5-22-20	154	Fairchild, Asa	Conley, Nancey	BrT	609
5-22-20	127	Dyer, Francis	Robens, May	CofW	558½
6- 8-20	127	Stamper, John	Stamper, Sarah	KiJ	506
6-11-20	132	Day, Robert	Davis, Polly	CofW	595E
6-13-20	130	Walters, William	Woods, Elisabeth	FaJ	784
6-18-20	129	Baisden, Joseph S.	Osbourn, Lucinda	GiR	447
6-25-20	135	Jamison, James	Perry, Elisabeth	HoJ	480
6-27-20	130	Evans, Richard	Thompson, Sally	GiR	630
7- 1-20	131	Gallion, Thomas	Watson, Rita	MaW	418
7- 9-20	129	Cline, Peter	Trent, Edy	GiR	621
7-11-20	128	Prewitt, William	Stepp, Rachel	MoJ	589
7-20-20	135	Crisp, Ancel	Crum, Sally	HarS	529
7-22-20	128	Nolin, Stephen	Reynolds, Nancy	MoJ	737
7-22-20	129	Jacobs, Claud		"	
7-27-20	137	Collins, Edward	Briant, Polly	RoJ	653
7-27-20	137	Justice, Tubal	Morgan, Polley	"	479
7-27-20	132	Dennis, Matthias	Day, Patsy	CofW	595
8- 3-20	134	McDowell, John	Ramey, Jemimey	BrT	740
8-10-20	143	Kezee, Avra	Fitzpatrick, Betsey	HanS	527
8-10-20	132	Perry, Daniel	Dyer, Nancy	CofW	595G
8-10-20	140	James, Isaac	Giddens, Margaret	GiR	486
8-13-20	140	Staton, Charles	Keezee, Nancy	"	617
8-13-20	132	Easterling, Henry	Elam, Francina	CofW	595H
8-14-20	141	Wooton, Levi	Tailor, Alpha	GiR	788
8-17-20	133	Day, John	Fraley, Patsey	CofW	595A
8-20-20	134	Crank, Nathaniel	Fitzpatrick, Susan	BrT	530
8-20-20	143	Bayley, Benjamin	Stepp, Fanny	HanS	468
8-24-20	134	Spradlin, Benjamin	Evans, Marthey	BrT	707
8-24-20	133	Day, Jesse	Caskey, Peggy	CofW	595B
9-13-20	131	Spradlin, Jesse	Stone, Sally	MaW	681
9-21-20	136	Thompson, Abner	Powell, Polley	HoJ	
10- 1-20	147	Witten, Thomas	Lackey, Polly	JuS	794
10-22-20	136	Charles, John	Thompson, Nancey	HoJ	655
10-29-20	139	Stratton, James	Garrett, Cassander	MaW	704
11- 2-20	153	Kash, Caleb	Wilson, Polley	CofW	500A
11- 2-20	137	Salyard, John	Wadkins, Polley	MoJ	507
11- 2-20	138	Derosett, James	Rose, Milly	MaW	658
11- 3-20	138	Stratton, Solomon	Layne, Jinney	"	
11- 9-20	144	Mankins, John	Stone, Polley	BrT	104

11-16-20	153	O'Hair, Michael	Bails, Lucretia	CofW
11-24-20	155	Johnson, Harrod	Isaacs, Betsy	MoJ
11-30-20	142	Collier, Levi	Hall, Nancy	OwO
11-30-20	149	Conly, Henry	Rice, Nancy	WiM
12- 7-20	146	Mainor, Edward	Mainor, Catharine	GiR
12-10-20	152	Kennard, Samuel	Cook, Joanne	CofW
12-10-20	146	Farley, Thompson	Phillips, Polley	GiR
12-14-20	139	Burchett, Armstead	Butler, Elisabeth	MaW
12-14-20	150	Hogg, Hiram	Polley, Levina	DufD
12-14-20	142	Borders, Archibald	Preston, Jenny	HanS
12-15-20	142	Spurlock, Charles	Akers, Clary	OwO
12-24-20	146	Clevinger, Joshua	Mead, Mary	GiR
12-25-20	145	Coleman, James	Williamson, Elisabeth	"
1-10-21	147	Belcher, Bartlett	Ramey, Rachel	HoJ
1-25-21	151	Damron, John	Branham, Nancy	RoJ
1-28-21	145	Retherford, Reuben Jr.	Keezee, Mary	GiR
2- 1-21	150	Young, Hiram	Gibson, Nancy	DufD
2- 1-21	150	Dixon, Thomas	Profitt, Susanna	"
2-15-21	144	Salyers, Benjamin	Conley, Frankey	BrT
2-15-21	151	Damron, Lazrus	Mullins, Polly	RoJ
2-18-21	156	Crisp, Carrell	Crisp, Elisabeth	HarS
2-20-21	144	Picklesimer, Nathaniel	Williams, Susanah	BrT
2-22-21	144	Murray, Thomas	Johnson, Susanah	"
2-22-21	145	Conley, Carter	Conley, Polley	"
2-24-21	152	Mainor, Charles	Mainnerd, Lucey	GiR
3- 1-21	144	May, John	Adams, Elisabeth	WiM
3- 4-21	156	Fitzgerrald, William	Gray, Catherine	HarS
3-16-21	155	Marcum, Josiah	Stephens, Frances	HanS
3-17-21	145	Dorton, William P.	Stapleton, Polley	BrT
3-23-21	147	Adkins, Cazewell	Adkins, Nancy	HoJ
3-26-21	155	Stambaugh, Lawrence	Runnels, Betsey	MoJ
3-30-21	150	Ratliff, Lewis	Spradlin, Sarah	BrT
4- 2-21	155	Sizemore, Lewis	Gearheart, Caty	MoJ
4- 5-21	148	Noisman, John	Meadows, Recy	HoJ
4- 5-21	150	Graves, Hardy	Childers, Salley	BrT
4- 8-21	148	Batty, Andrew	Maddix, Jane	WiM
4-17-21	148	McCoy, Benjamin	Mainor, Milly	HoJ
4-19-21	151	Mullins, Booker	Johnson, Polley	RoJ
4-26-21	152	Mainor, William	Campbell, Sar	GiR
5- 3-21	149	Hatfield, James	Herrell, Dicia	MaW
5- 7-21	149	Robison, Richard P.	Ratliff, Polly	GiR
5-17-21	157	Parsons, George	Campbell, Susannah	"
5-22-21	154	Fairchilds, Asa	Conley, Nancy	BrT
5-22-21	174	Dyer, Francis	Logan, Betsey	WelE
5-24-21	158	Smith, John	Murphy, Rachel	GiR
5-30-21	158	Conley, Henry	Thompson, Polley	GiR
6- 1-21	156	Salmons, Rowland	Osbourn, Edney	HarS
6- 9-21	154	Stapleton, Inman	Davis, Nancy	BrT
6-17-21	153	McGuire, Jesse	Garrett, Elisabeth	MaW
6-25-21	153	Haws, Samuel	Evans, Catherine	BrT

6-28-21	160	Ferguson, James	Lykins, Margaret	WiM	610
7- 1-21	156	Gearheart, Joseph	Martin, Sarah	HarS	732
7- 4-21	161	Gullett, Ezekiel	Roberts, Eleanor	WiM	733
7- 4-21	154	Wooten, Silas G.	Adams, Sary	WeL	786
7-13-21	160	Klein, Henry	Murphy, Nancy	GiR	496
7-17-21	172	Salyers, Abner	Hale, Nancy	MoJ	690
7-26-21	158	VanHoose, Valentine	Borders, Jamima	BrT	764
7-26-21	158	Wiley, A.? R.? B.	Stapleton, Sally	"	
7-26-21	158	Stephens, Samuel	Patton, Florence	HarS	692
7-29-21	171	Hale, Benjamin	Hall, Anny	MoJ	804
8- 2-21	159	Tackett, John	Pelfrey, Salley	BrT	753
8- 4-21	163	Price, Richard W.	Strauther, Sarah	WeL	587
8- 5-21	157	Crum, Adam	Barister, Elisabeth	MaW	477
8- 7-21	157	Shults, George	Fitzpatrick, Ruth	"	689
8- 9-21	159	Boggs, Hugh	Blevins, Hannah	BrT	452
8-12-21	159	Childers, Jesse	Belcher, Sally	HoJ	455
8-14-21	173	Caskey, Gardener	Blair, Elisabeth	WelE	474
8-16-21	159	Martin, James	Meek, Judith	HoJ	544
8-19-21	163	Cox, John	Marcum, Mary	WeL	476
8-20-21	171	Loveday, Thomas	Briggs, Nancy	MoJ	517
8-23-21	159	Frasher, James	Salmons, Nancy	HarS	612
8-26-21	161	Damron, Richard	Prowdy?, Elisabeth	JuS	662
8-30-21	160	Burchett, Ben	Lewis, Nancy	GiR	453
9- 2-21	160	McReynolds, John	Morgan, Anne	MaW	742
9-11-21	170	Lycans, Marcus	Burten, Nancy	CofW	519A
9-20-21	170	Lycan, Peter	Williams, Winny	CofW	519B
9-26-21	169	Kirk, John	Marcum, Clary	GiR	497
9-27-21	162	McGee, James	Damron, Betsey	"	
9-27-21	170	Holt? Hall?, John	Johns, Fanny	"	805
10- 1-21	173	Day, Hiram	Lycan, Lydia	WelE	
10- 1-21	163	Blackburn, Thomas Jr.	Thacker, Salley	RoJ	456
10- 8-21	163	McKinsey, Hurley?	Phillips, Levicey	BrT	743
10-11-21	161	Miller, Benjamin	Bradley, Dosha?	MaW	545
10-18-21	170	Barker, John	Phips, Salley	CofW	519C
10-22-21	173	Elliott, James	Maloney, Polley	WelE	629
10-25-21	170	Stare?, James	Millard, Rachel	GiR	
10-30-21	161	Justice, William	Blackburn, Sally	JuS	481
10-30-21	161	Thacker, Nathaniel	Blackburn, Delila	"	752
10-31-21	165	Fugit, Randolph	Harris, Nancy	HanS	613
11- 7-21	162	Childers, William	Graves, Keziah	BrT	636
11-13-21	170	Allen, Elijah	Williams, Catharine	CofW	519D
11-18-21	162	Osbourn, Thomas	Frazier, Nancy	JuS	735
11-29-21	165	Hanna, John S.	Curtis, Anne	HanS	811
12-11-21	162	Lesley, Milton	Walker, Rhoda	MaW	516
12-11-21	143	Stephens, Andrew	Williams, Susanah	BrT	685
12-14-21	175	Dean, David	Brown, Polley	BrT	668
12-20-21	164	Gullett, Daniel	Adams, Jane	LaJ	729
12-27-21	164	Owens, John	Mead, Deborah	HoJ	599
12-29-21	164	Wilson, Joseph	Kash, Polly	HarC	776
12-30-21	168	Deal, David	Pain, Rebecca	WiH	667

1- 4-22	167	Hunt, Thomas	Mainor, Judy	WiH	808
1-10-22	175	Haws, Elkijah	Brafford, Nancy	BrT	807
1-16-22	175	Tackett, William	Lemasters, Salley	"	755
1-17-22	176	George, John	Brown, Elisabeth	"	730
1-21-22	165	Fitzgerrell, Thomas	Fitzgerrel, Susannah	MaW	423
1-24-22	166	Puckett, Morgan	Whitaker, Susanna	LaJ	768
1-24-22	171	Wells, Benjamin	Perry, Elisabeth	CofW	519E
1-27-22	167	King, Franklin	Williamson, Ellender	WiH	
1-28-22	174	Boyd, James	Daniel, Nancy	BrT	461
1-30-22	166	Jones?, Charles	Spradlin, Jemima	LaJ	483
1-31-22	166	McKinsey, John	Hamilton, Esther	LaJ	745
1-31-22	165	Hagar, Daniel	Porter?, Vital?	HanS	801
2- 7-22	173	Dennis, Jesse	Day, Sidney	WelE	671
2- 7-22	168	Johnson, Elisha	Tackett, Polley	OwO	483½
2-23-22	167	Hamilton, Stephen	Stratton, Cynthia	MaW	800
2-27-22	177	Roberson, George	Ratliff, Peggy	JoJ	561
3- 1-22	175	Nelson, William	Stroudt, Sally	BrT	738
3- 5-22	177	Bond, John	Hensley, Rebeca	WiH	466
3- 9-22	174	Moore, Samuel	Brown, Polley	BrT	557
3-12-22	174	Ritchey, Jephtha	Auxer, Elisabeth	"	
3-23-22	176	Boyd, William	Pack, Rebeccah	BrT	462
3-28-22	171	Reed, James	Ferguson, Alcey	CofW	519F
3-28-22	172	Tirey?, Benjamin	Broderick, Elisabeth	MoJ	756
3-28-22	169	Collier, Patrick	Eastep, Lyda	OwO	641
3-30-22	174	Dyer, John	Day, Polley	WelE	670
4- 2-22	172	Wilson, William	Hale, Rachel	MoJ	789
4- 4-22	172	Carpenter, Stephen	Walker, Nancy	"	471
4- 4-22	172	Prewitt, Hiram	Bradly, Rebecah	"	584
4- 4-22	168	Crum, Henry	Wright, Priscilla	MaW	470
4-11-22	171	Campbell, Allen	Bails, Serilder	CofW	519G
4-25-22	169	Rowland, Samuel H.	Evans, Isabelle	MaW	
5- 1-22	171	Nickell, John	Janes, Seriller	CofW	519H
5-16-22	176	Fleetwood, James	Cantrell, Betsey	BrT	611
5-20-22	176	Faulkner?, Jesse	Williams, Susanah	"	601
5-22-22	177	Lemasters, James	Blanton, Elisabeth	"	518
5-23-22	172	Stone, William	Menix, Lacey	MoJ	697

*This list has been compiled from Zerox copies of Bond Book I and license files, plus published lists of Jillson, Burns and The East Kentuckian by Henry Scalf. The Book is mostly brief notes of persons officiating at the weddings.

Clyde Runyon, the owner of the zeroxed records,graciously loaned them to Mrs. Kelly. He is preparing a book with complete information about Pike County marriages, including the ones which took place while the Pike area was part of Floyd County, which included all or parts of 15 Eastern Kentucky counties.

LIST OF PERSONS WHO FILED MARRIAGE CERTIFICATES

"BOND" BOOK I, FLOYD COUNTY KENTUCKY

AdS ---Adkins, Spencer J. P.
BeG ---Belcher, George
BrJ ---Brown, John J. P.
BrT ---Brown, Thomas J. P.
BuH ---Burgess, Henry
CofW---Coffee, William
CoJ ---Cook, Joel M. G.
DeS ---Demont?, Samuel
DufD---Duff, Daniel
EdB ---Edge, Benjamin
EvJ ---Evans, John M. G.
EvR ---Evans, R. W.
EvT ---Evans, Thomas J. P.
FaJ ---Fanon, Joseph M. G.
GiR ---Giddens, Reuben J. P.
HanS---Hanna, Samuel M. G.
HarC---Harper, Charles M. G.
HarS---Harper, Stephen J. P.
HaR ---Haws, Robert J. P.
HeS ---Hellums, Samuel
HoJ ---Honaker, James J. P.
JoJ ---Johnson, John M.
JuS ---Justice, Simeon M. G.
KiJ ---Kinney, John M. G.
LaJ ---Lacey, James J. P.
LaA ---Lackey, Alexander D. C.
LeB ---Lewis, Basil P. G.
LiM ---Lindsay, Marcus M.G.
McC ---MacGuyer, Cornelius M. G.
McW ---McGuyer, William
MaJ ---Mayo, Jacob D.C. M. G.
MaW ---Mayo, William J. M. G.
MoJ ---Morris, John
OwO ---Owens, Owen Jr.
PaJ ---Patton, James J. P.
PeD ---Peyton, Daniel
RoJ ---Roberts, James
SalW---Salsbury, William
SpM ---Spurlock, Matthew M. G.
StR ---Stephens, Richard
StH ---Stratton, Hiram M.G.
ThE ---Thompson, Elexious
WeL ---Wellman, Lewis
WelE---Wells, Edmund J. P.
WiD ---Williams, Daniel
WiM ---Williams, Mason J. P.
WiH ---Williamson, Hammon

HISTORY OF THE FIRST NATIONAL BANK OF PIKEVILLE

The First National Bank of Pikeville began business as a State Bank under the name of the Bank of Pikeville. At the first meeting of the Board of Directors, of September 20, 1888, A. J. Hatcher was temporarily elected President and W. M. Connolly, Secretary and Treasurer. The purpose of this meeting was to make plans for a brick bank building with law offices over it. The property was later purchased from Mrs. Kentucky Ferrell, size 24' X 40 ' , for $700.00 and was paid for by the sale of capital stock. With the lot went the privilege of adjoining the bank building to the side of a store house on the next lot.

The following permanent officers were elected by the Board of Directors on December 8, 1888, R. M. Ferrell, President; C. W. Parson, Vice President; and Hi Williamson, "Cashier Temporary", who was later replaced by J. B. Hatten as the Permanent Cashier and Secretary at a salary of $800.00 per year.

When the building was completed, the part occupied by the Bank contained 76,580 brick, which, at $3.00 per 1,000 amounted to $229.74 plus $236.74 for labor. The vault door was purchased from Hall's Lock and Safe Company for $100.00, less $5.00 freight, to be paid on arrival.

The Directors of the Bank of Pikeville met in the court house on June 29, 1889, and adopted Minutes to the previous meetings and By-Laws for the government of the Bank, which was to open officially on July 1, 1889.

On April 1, 1890, the Directors decided they should provide better protection for their customers' funds and valuables. A time-lock burglar-proof safe was purchased from Hall's Lock and Safe Company in Cincinnati at the price of $675.00. This was later traded in on a Mosler Safe, which has a round top with a rotating combination lock center section, approximately five and one-half feet tall. Inside capacity of the center section was approximately nine and one-half cubic feet. This safe was the very latest protection in the bank-vault line at that time. It can still be seen in the inner vault of the bank, as the large outer vault was later built around it and the safe has never been removed.

Application was made for the conversion into a National Bank and permission was granted on February 20, 1903. The name was officially changed to The First National Bank of Pikeville, and the following officers were elected to operate the rest of that year: John W. Ford, President, J.P.Powers, Vice President, J. C. Bowles, Cashier, and W. W. Gray, Assistant Cashier.

We have enjoyed good leadership by our past and present officers. Following are the men who have served as Presidents; R. M. Ferrell; John W. Ford; W. W. Gray; George W. Greer; Mack Bowles: Kelly Day; Norman A. Chrisman; and Walter P. Walters, Sr.; our current President.

On January 13, 1925, the Office of "Chairman of the Board" was created, with George W. Greer elected to hold this newly elected office. He was succeeded in this office in later years by the following: Mack Bowles; Cecil R. Greer; Robert H. Hobbs; and James G. Hobbs; our present Chairman.

Presently serving in various capacities are John E. Coleman, G. Roger Roberts, Jonathan W. Hiers, Portia Doka, Wilnah H. Dixon, Sidney E. Copley, James T. King, Kelly Brown, David Varney, Steve Belcher, John Sanders, Gene Sturgill, John Kellogg, and Roger Varney.

In 1932, $3,235.00 was spent for the installation of the Mc Clintock Bandit Barrier Protection System. Up until this time, a guard has been employed for the lobby of the bank.

Extensive remodeling of the bank was undertaken again in 1952, and the new lobby and exterior was completed in early 1953.

The first branch bank was opened at South Williamson Ky, on August 1, 1963, to better serve the Pike County Public and the growth of First National Satelite Facilities was on the way. Presently there are five branches of the bank and another is to be in service by the end of the year, 1980.

Ninety years after opening its doors as the Bank of Pikeville, The First National Bank has become the fastest growing bank in Eastern Kentucky. A new multi-million dollar brick structure , housing a modern bank and cafeteria will be open for business before the end of 1980.

In contrast to the 76 thousand brick used in its initial construction, the new seven story First National Bank Building is constructed of over 600,000 bricks with concrete parking space for 100 plus cars.

We have enjoyed serving our community and helping it grow. We hope Eastern Kentucky will continue to progress and that we will share in that progress.

INDEX TO THE GENEALOGIES

This Index applies only to the five genealogies in the Book, and covers only through the 4th generation. It does not index the Marriages, which are arranged by calendar dates.

ADAMS: Zella, 61; ALLEN: Andy, 127

BENTLEY: John, 94; BURKE: Justine, 104; Sherry Lynn, 104; Stevie Joe, 104; William, 104

CAUDILL: Elaine, 197; Florine, 97; Hobert Dale, 97; Lovell Dean, 97; Vadis Lou, 97; COLEMAN: Darlene Ruth,

DESKINS: George, Jr., 86; DINGUS: Garnet G., 130; Helen L., 130; DOTSON: J., 89; Jimmie, 92

ELSWICK: Jenny, 93

FARLEY: Butch, 123; Bertha, 125; Roxie, 125; Lucinda, 70
FOUTS: Dina, 90

GOOSLIN: Benjamine, 62; Bessie, 66; Brenda, 62; Bernice, 61; Daisy, 64; Darrel, 61; Douglas, 61; Edmond L., 64; Grace, 64; Jesse, 60; Jessie, 65; John, 60; Johnny, 61; Maudy, 67; Ona, 64; Roddy, 62; Sada, 66; Tolbert, 65; Victoria, 63, 86

HAMILTON: Aaron, 117; Ada, 118; Caroline, 115; Clarence, 115; Cora, 114, 115; Emma, 115; Frank J., 117; Fred L., 118; Lawrence, 115; Kerry, 118; May, 118; Nelson, 115; Oliver, 118; Pat, 115; Prudie Jane, 116; Romas, 117; Rose, 117; Roxie, 116; Stella, 118; Violet, 115; Willie, 115; HAMPTON: Arnold, 95; Caleb, 95; Noretta, 96; Ruth J., 96; HOLBROOK: Billie J., 92; Clifford, 92; George, 92; Jennifer, 92; Nancy Lynn, 92; Sidney, 92; HUDSON: Andy, 89; Brenda Nell, 91; Collie, 90; Edna, 89; Ellen, 91; Erma Goldie, 104; Evelyn, 92; Gloria, 90; Healthy, 89; Heatha A., 91; Jack Robert, 104; James, 89; Janice Lee, 92; Joseph Asberry, 88, 89; Justine, 90; Larry Gene, 102; Lillie P., 91; Linda, 89, 92; Lois, 90; Lonier, 90; Lydia, 90; Mark, 89; Maudie, 89; Naomi, 98; Nora, 89; Okie, 102; Orpha, 103; Paul David, 104; Paul Timothy, 102; Phyllis Jeanette, 101; Robin, 104; Roy, 90; Ruth, 103; Sidney, 89; Sollie, 89; Solomon, 91; Violet L., 91; Vonier, 90; Woodrow Aaron, 101; HUNT: Asterline, 41; Bennie E., 124; Clinard, 39; Edwin P., 40; Ethel, 124; Eunice, 41; Garnas, 41; Homer, 124; Julian, 124; Lova J., 124; Milard, 40; Okie M., 124; HURLEY: Kinsbee, 111.

JENKINS: Nancy C., 123; JOHNSON: Harrison, 94; JONES: Edna P. 50; Daniel Bowers, 46; Ermil L., 55; Fanny E., 47; George H., 43; Ida F., 44; Jesse J., 53; Jessie, 36, 56; John S., 50; Malcolm, 50; Melinda Jane, 48; Paul, 54; Phebe E., 39; Pricey C., 37; Rutherford B.H., 53; Sally Sarah, 47; Shirley F., 52; Thomas H., 42; William A., 37; JUSTICE: Rebecca C., 125; Sarah K., 111; Tolbert, 75.

KENDRICK: Nannie, 61; KING: Harold G., 61.

LITTLE: Donald, 94; Eloise, 94; Eugene, 96; Floria Irene, 96; Jimmy V., 95; Marlena Sue, 95; Neal, 94; N. Clayton, 94; Willard, 93.

MCCOY: Thomas, 60; MCKINNEY: John George, 48; Jesse P., 49; Sarah V., 49; Joseph C., 50; MARRS: Harmon, 18; MAY: Harve, 62; MICHAEL: Claudie, 125; Essie, 125; Shelton, 124; Virgil I., 124; MILLER: Alberta, 123; Betty Jane, 111; Billy Ross, 132; Cleopatra, 125; Clinard, 111; David Bowers, 46; Edna E., 121; Eli Henry, 112; Eli Jackson, 107; Eli J., 129; Elva, 113; Emogene, 122; Eugene, 127; Fairy F., 123; Francis M., 113; Franklin D., 126; Genis, 122; George C., 124; George C., Jr., 126; George M., 128; Greene C., 122; Guyrell, 127; Hubert, 127; James, 125; James, 122; James L., 131; John H., 111; John H., Sr., 121; John Watkins, 118; John W., 125; Josephine, 113; Juanita J., 126; June, 113; Lawson, 119; Leonard Ross, 128; Lilla Fay, 113; Linda Lou, 125; Madeline, 113; Malinda J., 124; Margaret R., 120; Margaret T., 114; Margie K., 130; Marion, 113; Matilda E., 120; May, 114; May Belle, 123; May M., 131; May M., 113; Nancy Ann, 121; Nancy Jane, 123; Octa, 113; Orpha C., 119; Paul Q., 113; Pricy A., 125; Rada Eli, 111; Remus H., 120; Ruth, 113; Ruth M., 126; Sarah Jane, 123; Sarah Jane, 110; Sammy H., 131; Sidney Lee, 113; Susie Ann, 112; Thomas J., 112; William A., 119; William F., 126; MOUNTS: Allen, 85; Anna, 85; Benjamin, 85; Douglas, 85; MULLINS: Sil, 89.

OSBORN: Sarah, 89.

PUGH: Arthur T., 114; Carl A., 114; Earl, 122; Harold R., 114; Inez, 122; Irene, 122; Iris, 114; June, 114; Kermit E., 114; Ocie Ann, 114; Paul Q., 114; Tina, 122; Turner, 114; Warren J., 114; William, 122.

RAY: Diana, 103; Florence Glema, 102; Geraldine, 103; REED: Avery F., 112; James, 113; Harrett, 113; Neva Fone, 112; ROBINSON: Vesta, 93; ROWE: Alexander, 111; Avery, 110; Charles, 110; Earl, 111; Effie, 110; Horton, 111; Ivall, 110; John A., 110; John A., Jr., 110; Junie, 110; Lacy May, 110; Lonie Grayson, 110; McTalton, 111; Madison, 110; Marie Clara, 110; Oliver Jane, 110; Pricey, 111; Sarah Jane, 111; Vernon, 110; Warren G., 111.

SAWYERS: Anna J., 121; Edgar, 116; Eura P., 121; Hassal J., 121; Howard B., 121; Ival, 116; James O., 125; Lessie V., 121; Prentice, 116; Ruth G., 121; Velvie, 116; Virgil, 116; William A., 121; SLONE: Don, 39; Fay, 38; Jeff, 88; Landon, 38; Lon, 38; Lona, 37; Neal, 37; Ona, 39; Sonia, 38; SOWARDS: Garfield, 23; Henry C., 23; James M., 21; Jim Press, 24; Kentucky, 22; Lois, 24; Louis, 15; Margan, 15; Richard, H., 20; Thomas, I, 5,6; Thomas, II, 8; Thomas, III, 14; Thomas J., 21; William Harrison, 19; STRATTON: Wendle, 85; SULLIVAN: Claude, 119; Earl, 117; Edith, 117; Eunice J., 123; Everett E., 123; Francis M., 123; Grace, 120; Hazel, 120; Hester, 120; Imogene, 117; Jack, 117; John L., 116; Lake, 116; Maudie, 120; May B., 120; Rose Nell, 123; Ruby Irene, 117; Rudolph, 119; Vaughan, 119; Vicy, 116; William, 119.

TACKETT: Betty Sue, 100; Charles E., 91; Columbus, 94; Delano, 94; Douglas Edward, 100; Duran, 93; Egbert, 93; Eleanor, 104; Elsie, 93; Emalou, 94; Emzy, 98; Flora Dale, 100; George, 89; Ilma M., 99; J.C., 99; John T., 93; Lillie Jane, 99; Loretta, 94; Martha, 93; Meffa, 91; Shirley Von, 94; Sid, 103; Stanford, 94; Thelma J., 100; Troy, 92; Vadna, 97; Viola, 93; Willie, 98; Wilma Lee, 100; Zettie, 92; TAYLOR: Ann, 112; Charles, 112; Grace, 112.

VANOVER: Deliah, 89; VARNEY: Polly, 62; Simon, 96.

WEBB: Anna, 60; WILLIAMS: Achilles, 60; Adie, 84; Bulah, 85; Dale, 84; Elsie Ann, 86; Ella, 79; Ethal, 71; General M., 79; Grant, 81; Ida, 78; Isadore, 85; Jasper William, 81; Melinda Jane, 60; Montraville, 75; Myrtle, 75; Nancy, 75; Napoleon B., 76; Nora, 85; Romah, 70; Selena G., 85; Victoria, 85.

EASTERN KENTUCKY 1792

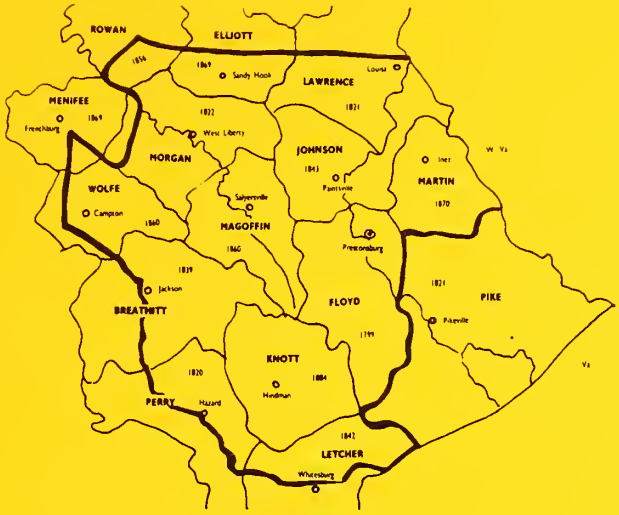

ORIGINAL FLOYD COUNTY, KENTUCKY

Floyd County, Kentucky, was created in 1799 by an act of the General Assembly, to be effective June 1, 1800. The original Floyd County contained, whole or in part, 15 present day Eastern Kentucky counties. The above map, prepared in 1950 by Henry P. Scalf, editor of THE EAST KENTUCKIAN, was the first attempt to accurately delineate the boundaries of the original area.

PIKE COUNTY 1980

Eldon J. May, Pres.
PIKE COUNTY HISTORICAL SOCIETY
256 Wright Road
Pikeville, Ky. 41501

PIKEVILLE COLLEGIATE INSTITUTE 1906

1. 150 YEARS PIKE COUNTY KENTUCKY: 1822-1972
   This historical volume contains 28 articles about events in the early settlement of Pike County; the first industries and short genealogies on Tibbs, Justice, Burke, and Helvey. Surnames in the 1830 census, etc. Paperbound, 8x11, 1976, 104 pp., revised edition with index, $5.00.

2. PIKE COUNTY, 1822-1976: HISTORICAL PAPERS NUMBER TWO
   The 13 articles touch the entire historical period of Pike County. They include short genealogies on the families of Powell, Cline, Huffman, Tibbs, and Roberts of Floyd County, Miller, Stump, Yost, Corneilius Roberts of Pike County; the first tax list of 1823; abstracts of Pike County wills from 1823-1880 and Pike County marriages from 1822-1865. Paperbound, 8x11, 102 pp., index, $6.00.

3. PIKE COUNTY, 1822-1977: HISTORICAL PAPERS NUMBER THREE
   Early history of places, and events; genealogies of Ison, Hunt, Anderson, Newsome(e); Pike County marriages 1866-1875; roll of Grand Army of the Republic 1890; Ashcamp Baptist Church, etc. Short index, ills., intro., paperbound, 8x11, 126 pp., $6.95.

4. PIKE COUNTY, 1821-1980: HISTORICAL PAPERS NUMBER FOUR
   Sowards family; Cemetery Inventory; Jesse Jones Family of Feds Creek, Thomas McCoy's Descendants; James and Sarah (Tackett) Hudson Family; The Millers of Feds Creek; Marriages listed in Floyd County Bond Book I, 1808-1822. Photos, paperbound, 8x11, 154 pp., $8.00.

5. PIKE COUNTY, 1821-1983: HISTORICAL PAPERS NUMBER FIVE
   Includes biographical, historical and genealogical articles, as well as several cemetery listings. An especially nice book in memory of Dr. Leonard Roberts who served the Society faithfully and well for eight years as President and Editor. Ills., brief index of all articles in our five volumes, paperbound, 8x11, 160 pp., $10.00 Available Dec. 15, 1983.

6. ABRAHAM COLEMAN AND HIS NEIGHBORS, by Jonathan Coleman
   His book of 108 pages, corrected, dedicated, indexed. Allied families include Adkins, Blackburn, Goff, Justice, Kendrick, Slone, Smith, and Thacker. Paperbound, 8x11, $7.50.

7. THE MAYNARDS OF EAST KENTUCKY
   by R.B. Maynard, Hester Maynard Robinson, and Clyde Runyon. A major effort to secure the roots of old settlers, their homes and families. Ills., intro., index, paperbound, 8x11, 342 pp., $14.95.

Pioneer Certificates $3, applications mailed on request.

Order from Dorcas M. Hobbs, P.O. Box 752, Pikeville, KY 41501. Please add $2 for postage and handling.